This drawing to be used for planning application purposes only
All dimensions are to be checked on site.

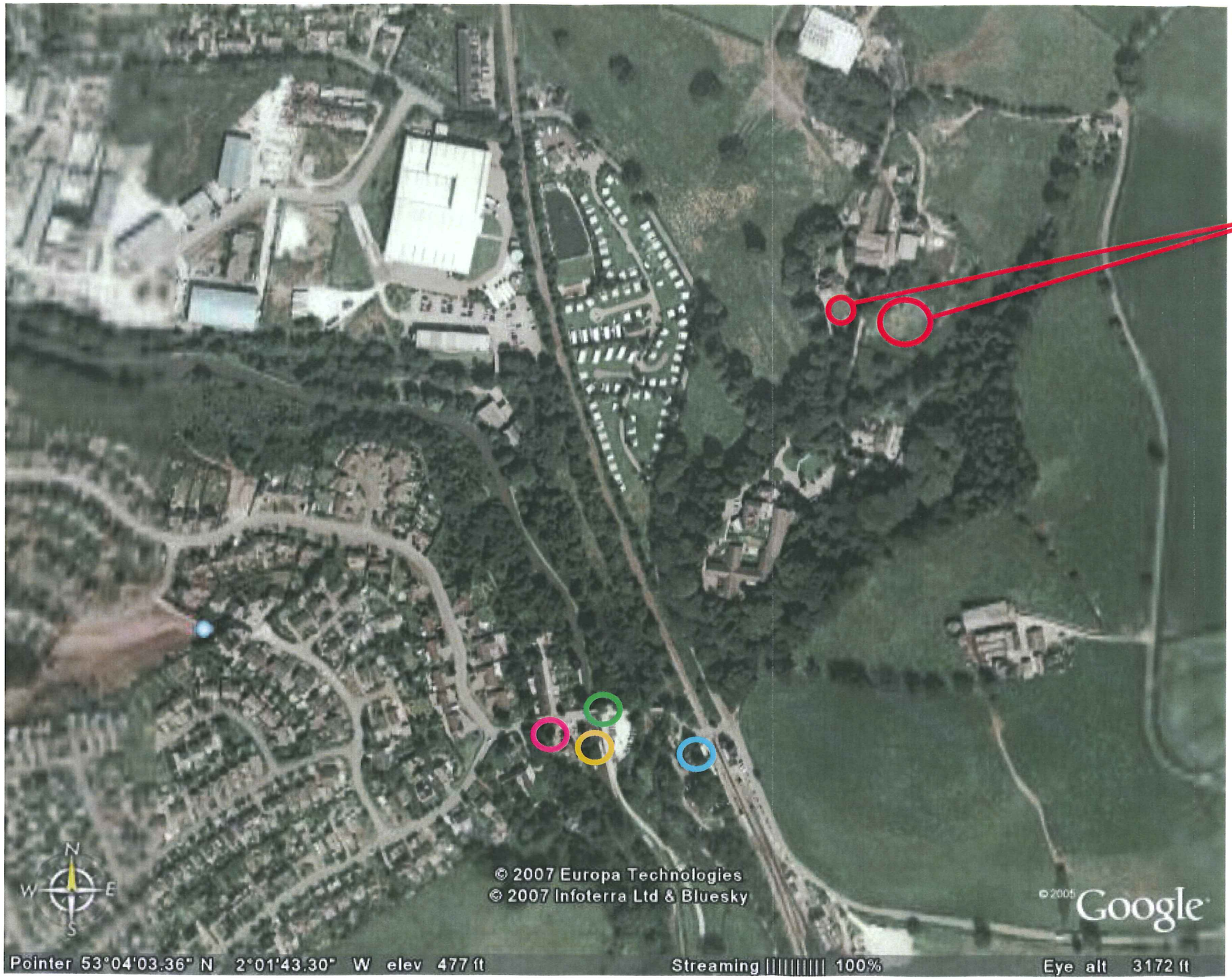


SOURCE: GOOGLE EARTH (VIEWED 03/08/07)

KEY

- THE BOAT PUBLIC HOUSE
- THE CHURNET VALLEY RAILWAY
- THE CALDON CANAL
- THE RIVER CHURNET

Project:
Tourist Accommodation at Churnet Grange

Client:
Mr R Hill

Drawing Title:
Proximity to local tourist developments in Cheddleton

| Planning Application | Scale | Dwn | Ckd | Date |
|---|---|---|---|---|
| | NTS | BD | CC | 03/08/07 |

| Dwg No. | Rev. |
|---|---|
| HIL50/1-001 | OR |

JOHN ROSE ASSOCIATES
PLANNING URBAN DESIGN REGENERATION
Berkeley Court, Borough Road, Newcastle-under-Lyme, Staffs, ST5 1TT
T 01782 382275 F 01782 753415 www.johnroaseassociates.co.uk

© JOHN ROSE ASSOCIATES LTD.

This drawing to be used for planning application purposes only
All dimensions are to be checked on site.




THE ACCESS TO CHURNET GRANGE AND CHURNET GRANGE FARM.




APPLICATION SITE. PHOTOGRAPH TAKEN FROM POINT ON ACCESS TO CHURNET GRANGE. PART OF THE EXISTING HEDGE CAN BE SEEN ON THE LEFT OF THE PHOTO




TAKEN FROM SAME VIEWPOINT AS PHOTOGRAPH 2, LOOKING IN A NORTH EASTERLY DIRECTION




VIEW OF THE GATE PROVIDING ACCESS TO THREE OF THE CHALETS IN THE NORTH EAST PART OF THE SITE. ACCESS FORMS THE EASTERN BOUNDARY OF THE APPLICATION SITE




TAKEN FROM THE GATE SEEN IN PHOTOGRAPH 4 SHOWING A VIEW OF THE APPLICATION SITE

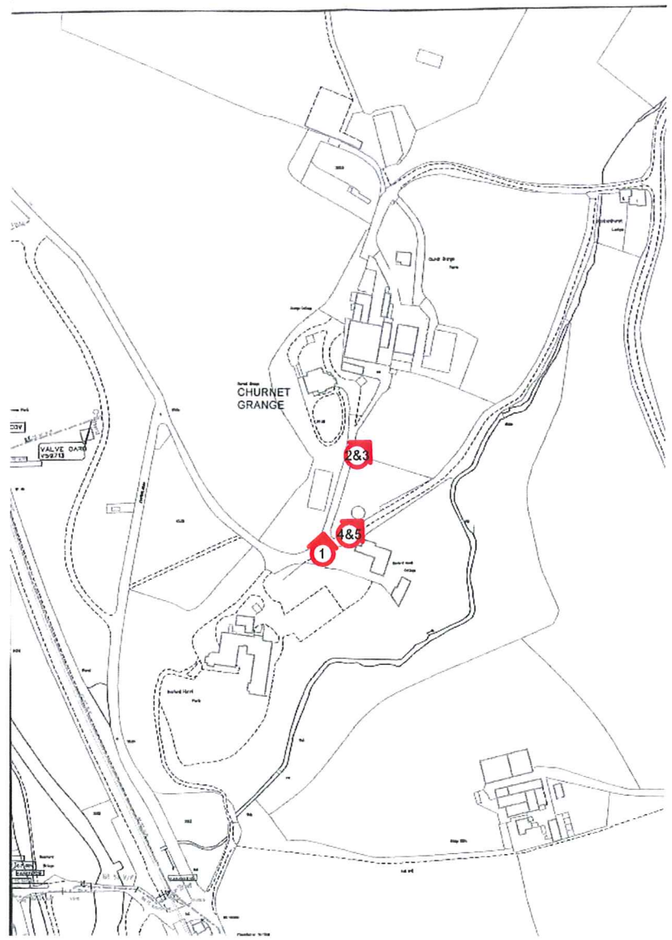


KEY:Denotes location and direction of photographer

Project:
Tourist Accommodation at Churnet Grange
Client:
Mr R Hill
Drawing Title:
Photographs of site and surroundings

| Planning Application | Scale | Dwn | Ckd | Date |
|---|---|---|---|---|
| | NTS | BD | CC | 24/10/07 |
| Dwg No. | | | | Rev. |
| HIL50/1-002 | | | | A |

JOHN ROSE ASSOCIATES
PLANNING URBAN DESIGN REGENERATION
Berkeley Court, Borough Road, Newcastle-under-Lyme, Staffs, ST5 1TT
T 01782 382275 F 01782 753415 www.johnroaseassociates.co.uk