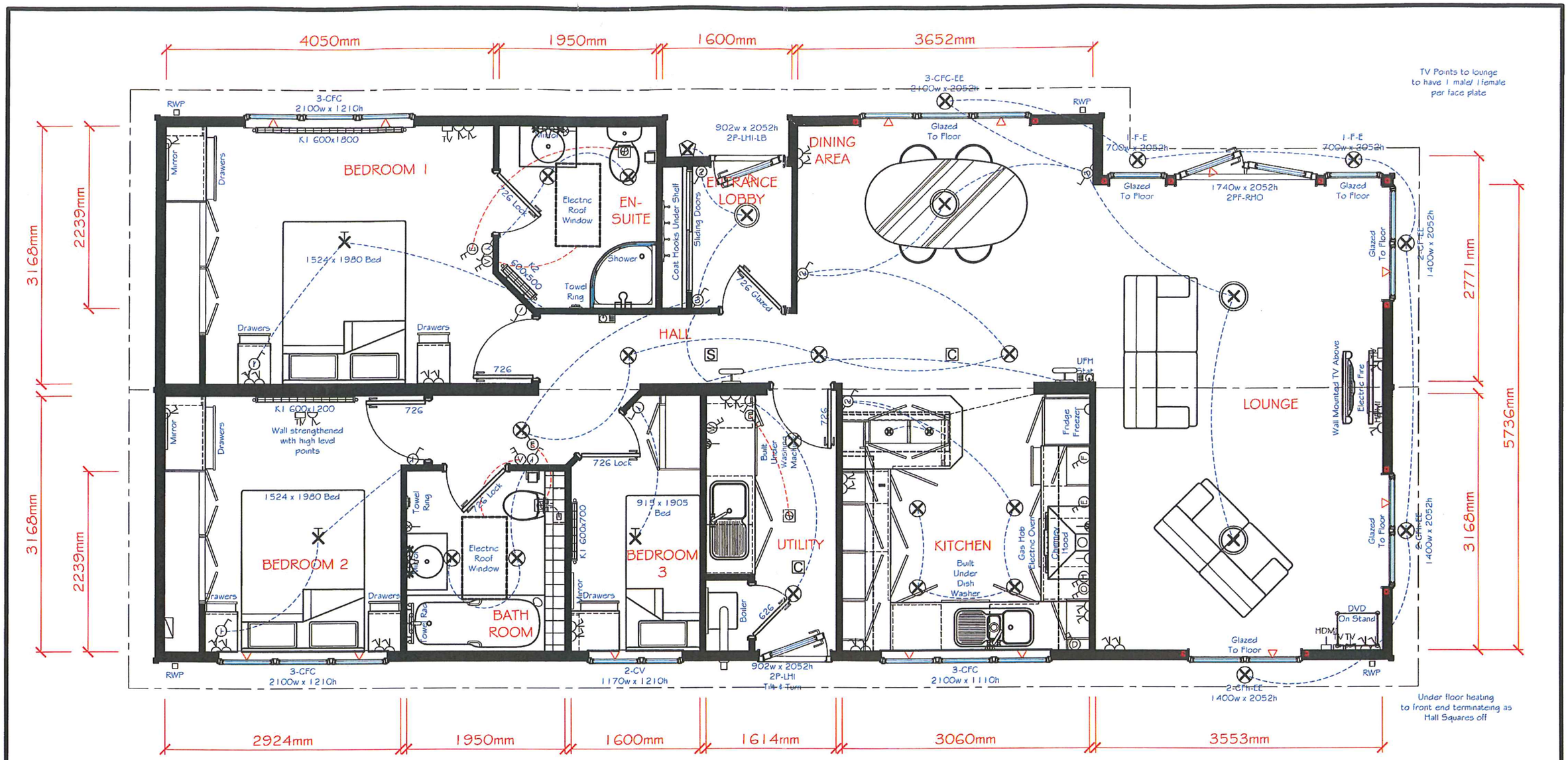

Advent Leisure Homes are a trading style of the Shepherd Group. This drawing and the information it contains are the property of the Shepherd Group. It is not to be copied, reproduced, or divulged to a third party without permission in writing.

advent Leisure Homes
Jockey Lane, Huntington, York. YO32 9PR
Tel: 01904 626611
Fax: 01904 687379
Email: sales@adventhomes.co.uk

15.240m x 6.650m (50'-0" x 22')
2008 Valerian Opus 2BSE - Elevations

Karen Lowe (Own land)

Date:	9th September 2008	Code:	08 57
Scale:	1:100 ; 50 (On A3)	Dwg No:	0169 A
Drawn:	Gareth Brown	Serial No:	

This home is designed in accordance with BS.3632:2005

08/01506 FUL · 5 AUG 2008 / SMDC

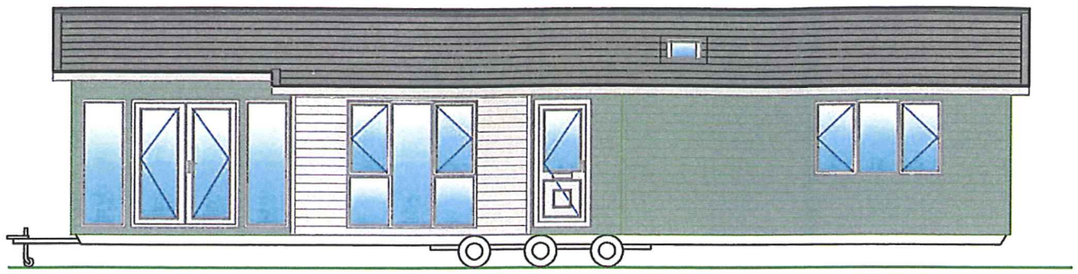

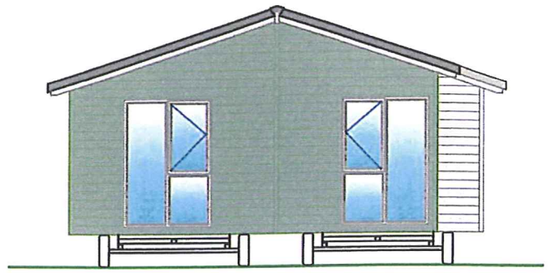

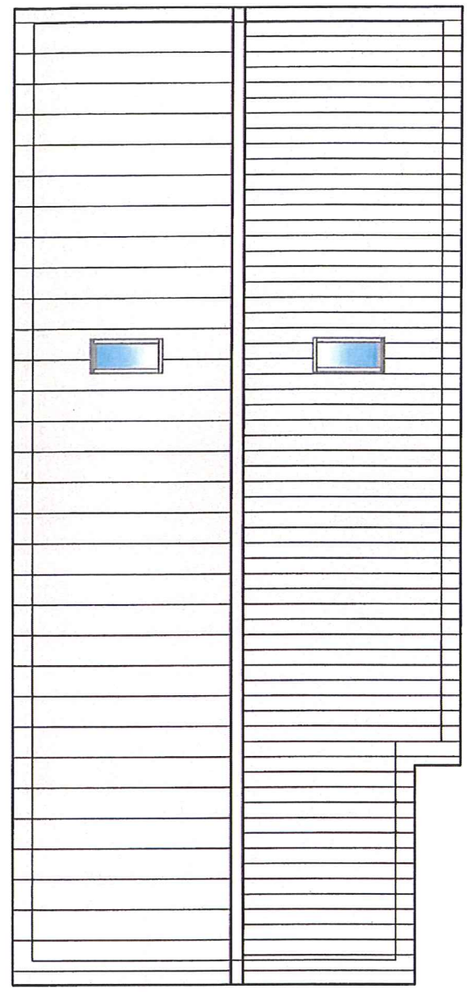

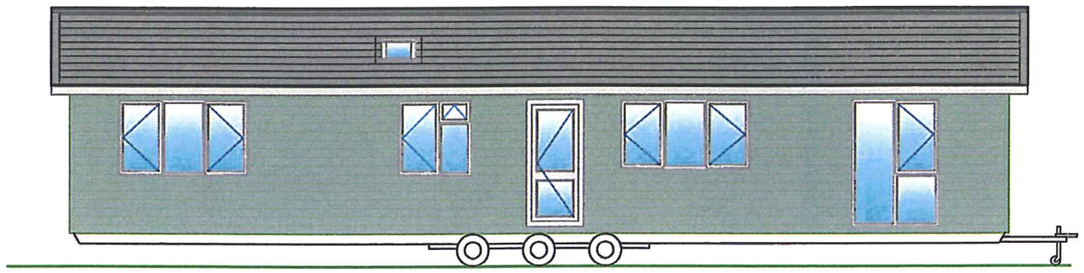

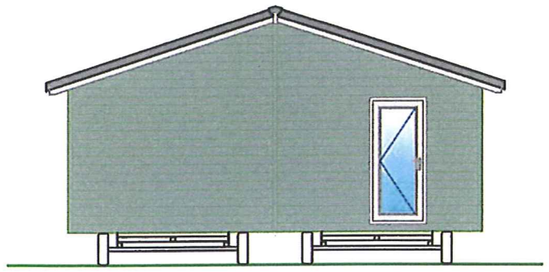

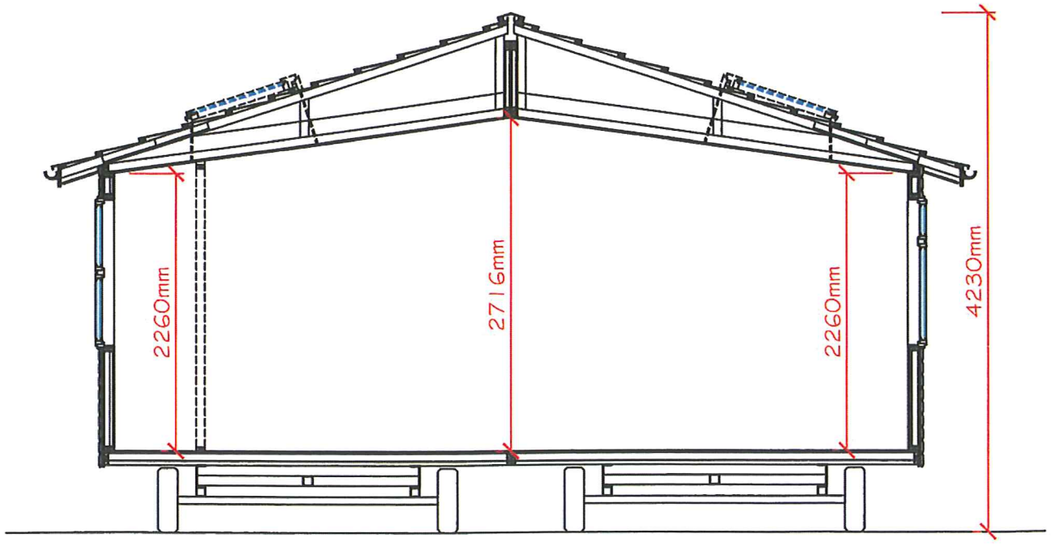

Advent Leisure Homes are a trading style of the Shepherd Group. This drawing and the information it contains are the property of the Shepherd Group. It is not to be copied, reproduced, or divulged to a third party without permission in writing.

advent
Leisure Homes

Jockey Lane, Huntington,
York, YO32 9PR
Tel: 01904 626611
Fax: 01904 687379
Email:
sales@adventhomes.co.uk

15.240m x 6.650m (50'-0" x 22')
2008 Valerian Opus 2BSE - Elevations

Karen Lowe (Own land)

Date:	9th September 2008	Code:	08 57
Scale:	1:100 ; 50 (On A3)	Dwg No:	0169 A
Drawn:	Gareth Brown	Serial No:	

This home is designed in accordance with BS.3632:2005

08/01506 FUL - 5 AUG 2009 / SMDC

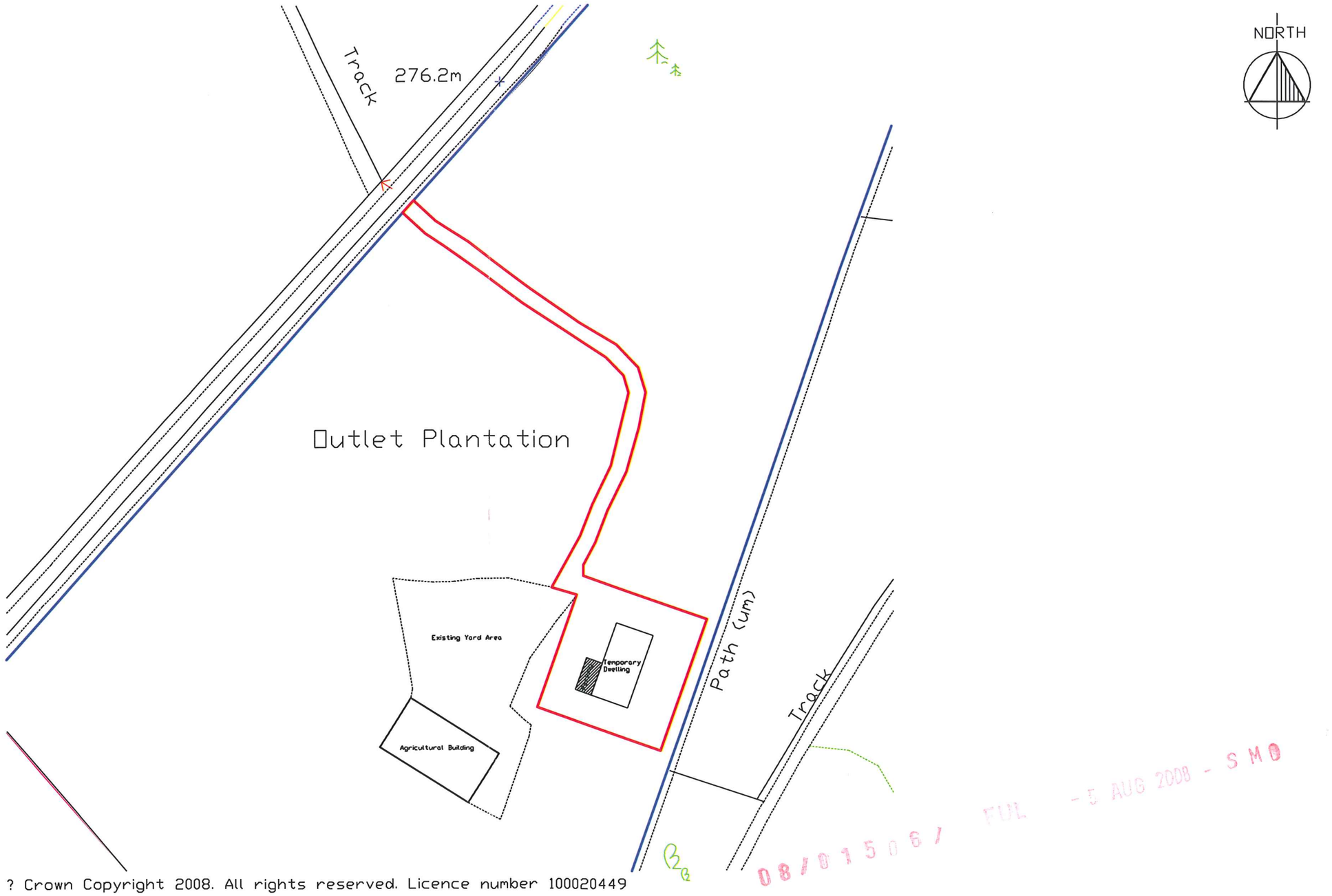

? Crown Copyright 2008. All rights reserved. Licence number 100020449

08/01506/FUL - 5 AUG 2008 - SMD

RICS
acorus
rural property services
Chartered Surveyors and Planning Consultants
Woodthorne, Wergs Rd, Wolverhampton. WV6 8TQ
Tel: (01902) 693213 Fax: (01902) 693234

Note:
1. If in doubt please ask.
2. Do not scale: use written dimensions.
3. This drawing is confidential and remains the exclusive property of Acorus.
4. Do not copy unless authorised.

Any maps reproduced on this drawing are: Reproduced from SuperPlan data by permission of Ordnance Survey® on behalf of The Controller of Her Majesty's Stationery Office.© Crown copyright, based on date of map. All rights reserved. Licence number 100039456.

Revisions		
No.	Date:	Description:
A	09-09-08	Detail position of temporary dwelling and parking

Date: 30-07-08
Scale: Scale: 1:1000
Origin: Wolves
Verified: RJF

JOB TITLE:
Proposed Temporary Dwelling
Outlet Plantation
Rudyard
Leek

CLIENT:
Mr and Mrs Lowe

Drawing Title:
Site Plan

FILE REF.
WOL/331/NOR/RF

DRAWING No.
PL/01 REV A