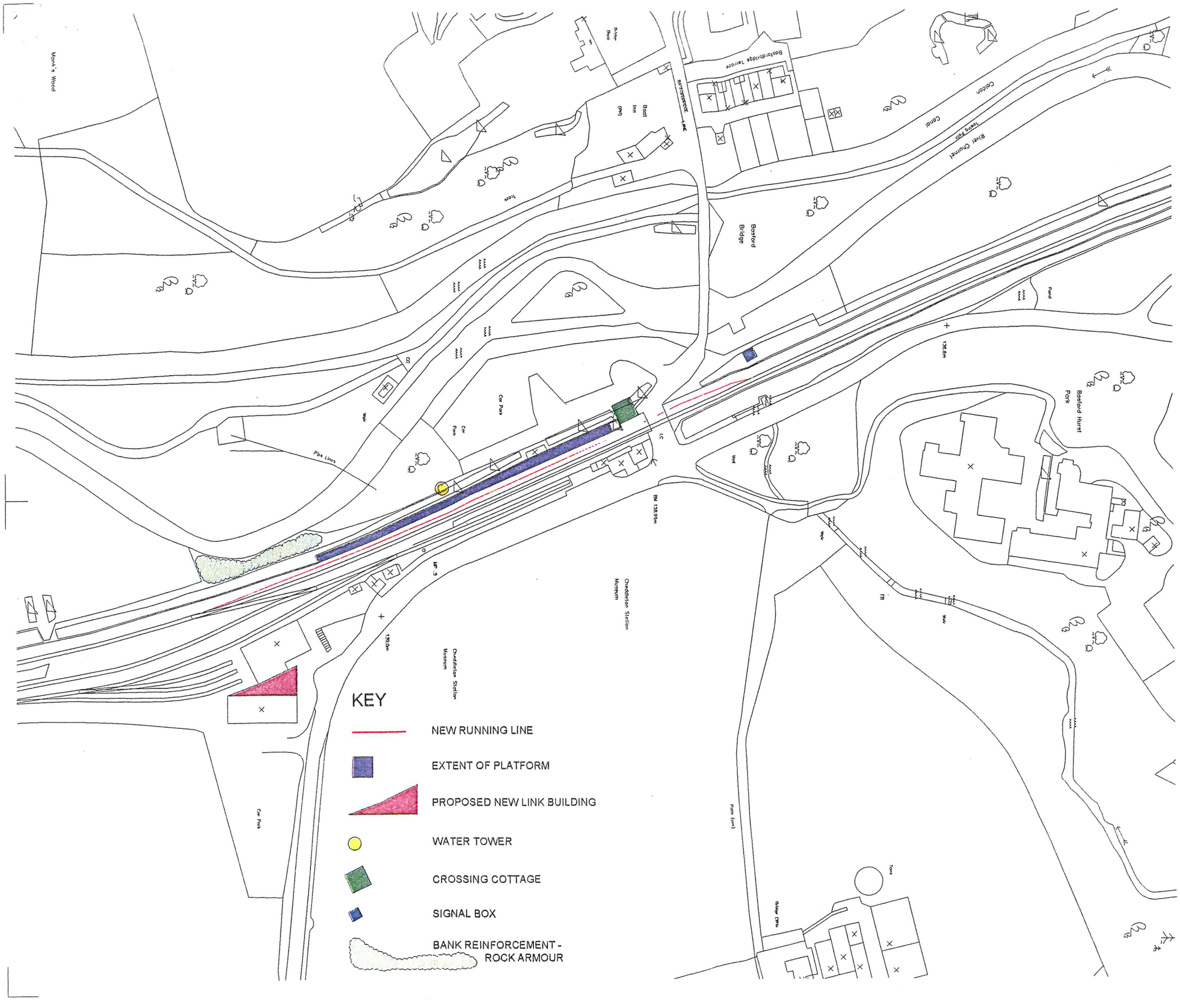

Copyright of this drawing is vested in the Architect and it must not be copied or reproduced without consent. Figured dimensions only are to be taken from this drawing. All contractors must visit the site and be responsible for taking and checking all dimensions relative to their work. Hulme Upright Manning to be advised of any variation between drawings and site conditions.
DO NOT SCALE OFF THIS DRAWING.....IF IN DOUBT ASK

Rev.	Drawn	Comments	Date

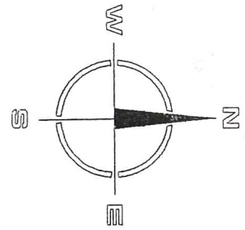

Reproduced from the Digital Ordnance Survey Data (xdata) map with the permission of Ordnance Survey on behalf of The Controller of Her Majesty's Stationary Office, ©Crown copyright
Licence No. AL 100001834

HULME UPRIGHT MANNING
ARCHITECTS TOWN PLANNERS INTERIOR DESIGNERS

Highpoint
Festival Park
Hanley
Stoke-on-Trent
ST1 5SH

LEEK
MANCHESTER
STOKE-ON-TRENT

Tel: 01782 208600
Fax: 01782 206080

Email - stoke@hum-arch.co.uk

Client
David Kemp

Project
Proposed Masterplanning of the Churnet Valley Railway

Title
Initial Masterplan Concepts

Status
PRELIMINARY

Date	JUNE 2008	Drawn	NJH
Scale	1:1000	Checked	
Job Ref		Drawing No.	Revision
20829		AL [0] 02	

Computer File Ref: H:\ 20829\Drawings\20829 - AS(0)02