

ground floor plan 'as proposed'

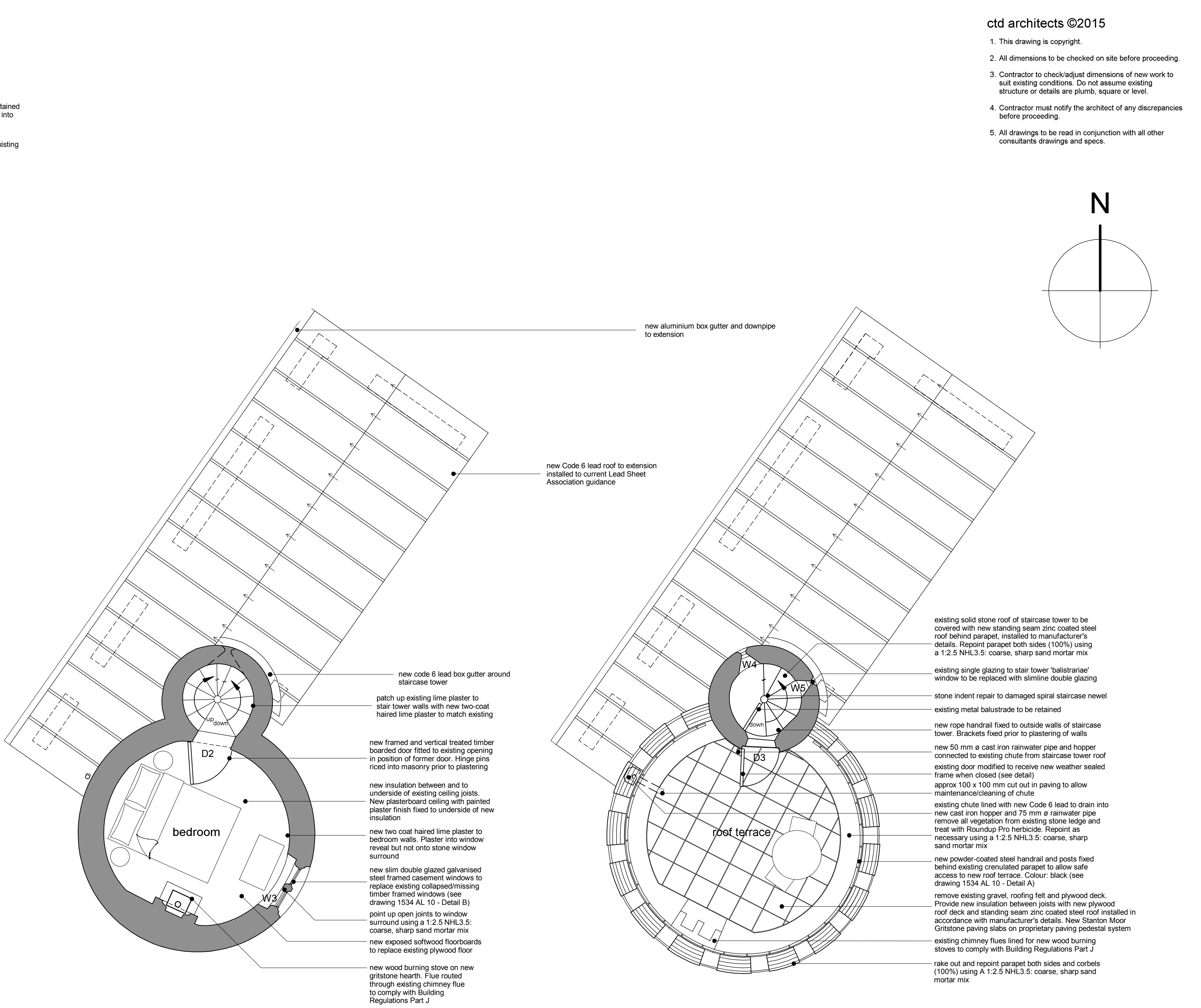

first floor plan 'as proposed'

roof plan 'as proposed'

ctd architects ©2015

1. This drawing is copyright.
2. All dimensions to be checked on site before proceeding.
3. Contractor to check/adjust dimensions of new work to suit existing conditions. Do not assume existing structure or details are plumb, square or level.
4. Contractor must notify the architect of any discrepancies before proceeding.
5. All drawings to be read in conjunction with all other consultants drawings and specs.

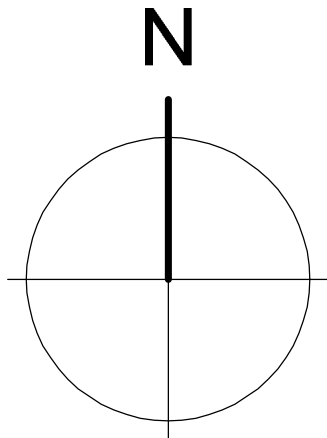

B	05/01/16	CG	amendments to roof annotation.
A	04/09/15	MW	annotation added, scale 1:50, paper size a1.
Rev	Date	Drawn	Description

ctd
architects

Clerk Bank House
Clerk Bank
LEEK
Staffordshire
ST13 5HE

Tel: 01538 373477
Fax: 01538 386503
e: info@ctdarchitects.co.uk

architects | historic building
advisors | project managers |
landscape & urban designers

Client

Mr Humphrey Scott-Moncrieff

Project

Folly Tower Basford Hall
Basford, CHEDDLETON, ST13 7ER
Proposed Conversion to Holiday Accommodation

Title

Floor Plans 'as proposed'

Status
**LISTED BUILDING
CONSENT**

Scale:	1:100	A1	Size	Job No:	1534
Drawn:	MW	CH	CHK'd	Date:	29/06/2015
File path: \\drawings\2015\1534 Folly Tower BASFORD HALL\1534 Site PL PNs as prop					
Drawing Number:	AL 07			Revision:	B