

NOTES

Trees indicated thus are represented directly from measured topographical survey

Trees indicated thus are represented directly from arboricultural survey.
- Outer dashed line represents tree canopy
- Mid solid line represents extent of RPA
- Central solid circle represents trunk

Thick dashed line represents site boundary

Existing 1m high stone wall to boundary with Tunstall Road / LPA verge

Existing 0.4m high stone wall with close boarded timber fence above (to 1.8m high) to boundary with Tunstall road / pavement

NOTES

- All dimensions and levels are to be checked on site.
- Any discrepancies are to be reported to the architect before any work commences.
- This drawing shall not be scaled to ascertain any dimensions. Work to figures only.
- This drawing shall not be reproduced without express written permission from AEW.
- The drawing and/or cover sheet boundaries are produced using a computerized system. AEW cannot be responsible for the accuracy of scale discrepancy of base plans supplied to them.

DESIGN HAZARD IDENTIFICATION

- No significant Hazards have been identified in this drawing

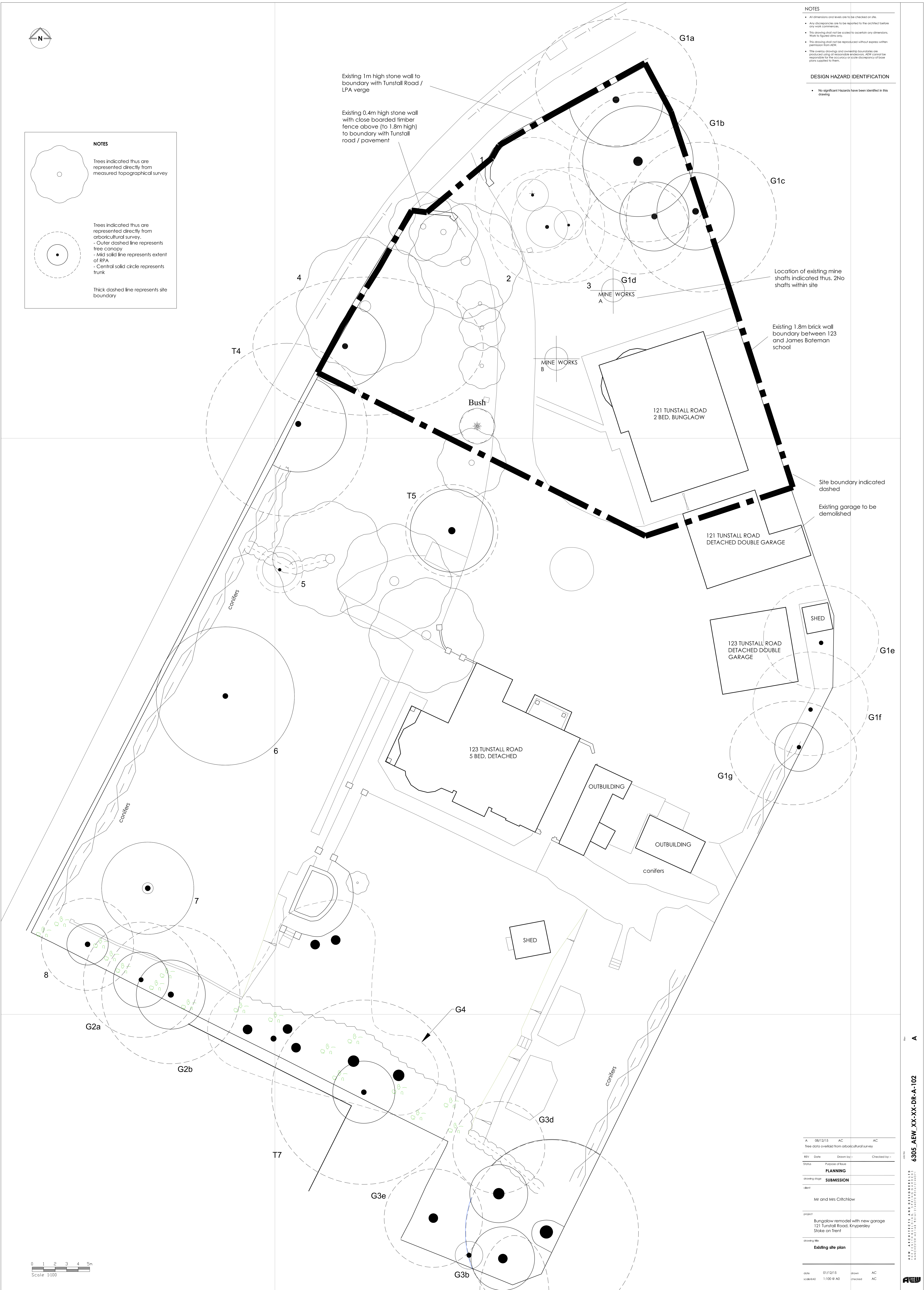

0 1 2 3 4 5m
Scale 1:100

A 08/12/15 AC AC Tree data overlaid from arboricultural survey			
REV	Date	Drawn by:-	Checked by:-
Status	Purpose of Issue		
	PLANNING		
drawing stage	SUBMISSION		
client	Mr and Mrs Critchlow		
project	Bungalow remodel with new garage 121 Tunstall Road, Knypersley Stoke on Trent		
drawing title	Existing site plan		
date	01/12/15	drawn	AC
scale/dwg	1:100 B A0	checked	AC

Rev

A

3305_AEW_XX-XX-DR-A-102

AEW ARCHITECTS AND DESIGNERS LTD
WILKINSON ROAD, STAKE POOL, STAKE POOL, STAKE POOL, STAKE POOL

AEW