

1. This drawing is copyright.
2. All dimensions to be checked on site before proceeding.
3. Contractor to check/adjust dimensions of new work to suit existing conditions. Do not assume existing structure or details are plumb, square or level.
4. Contractor must notify the architect of any discrepancies before proceeding.
5. All drawings to be read in conjunction with all other consultants drawings and specs.

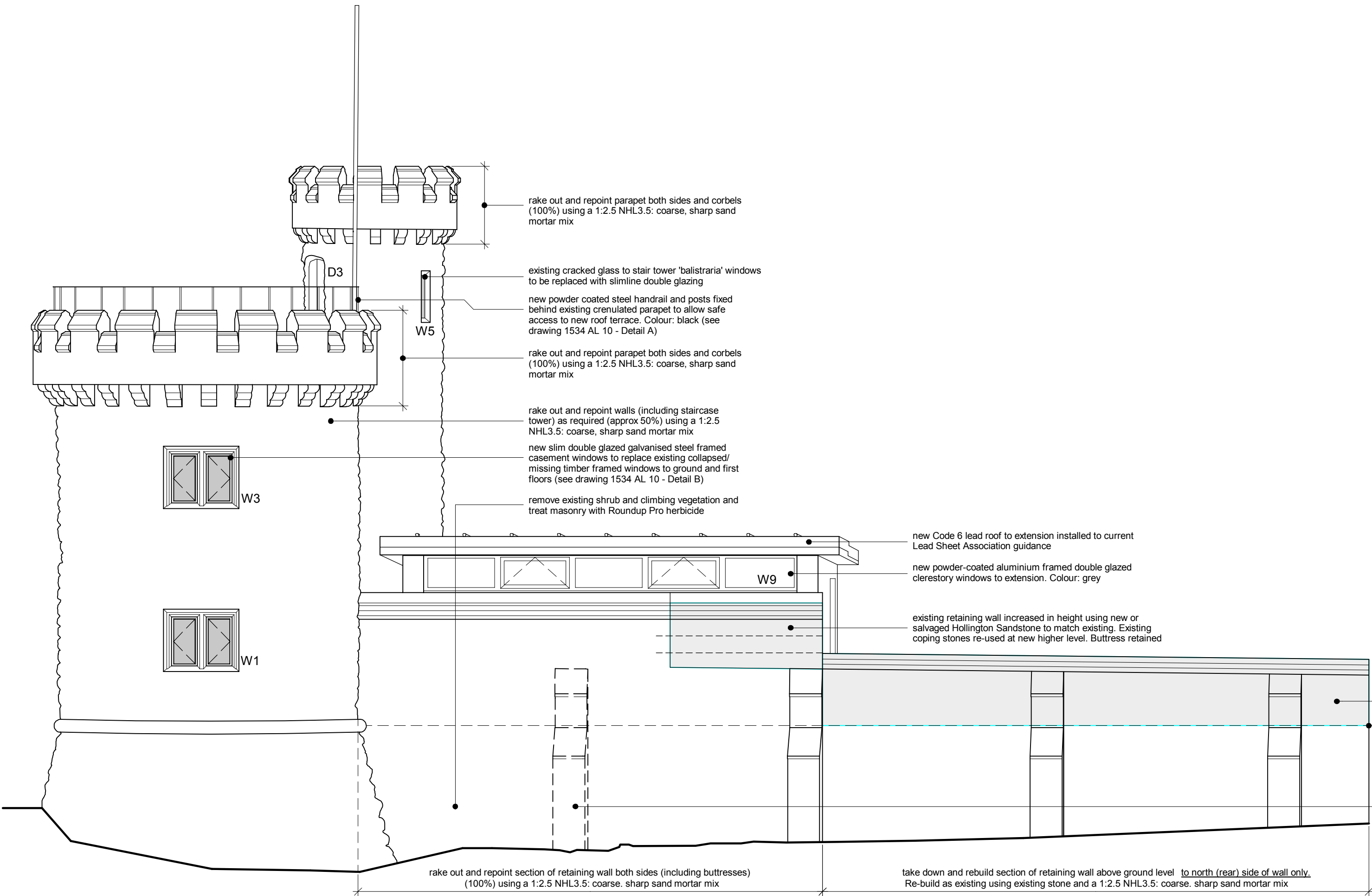

South-East Elevation

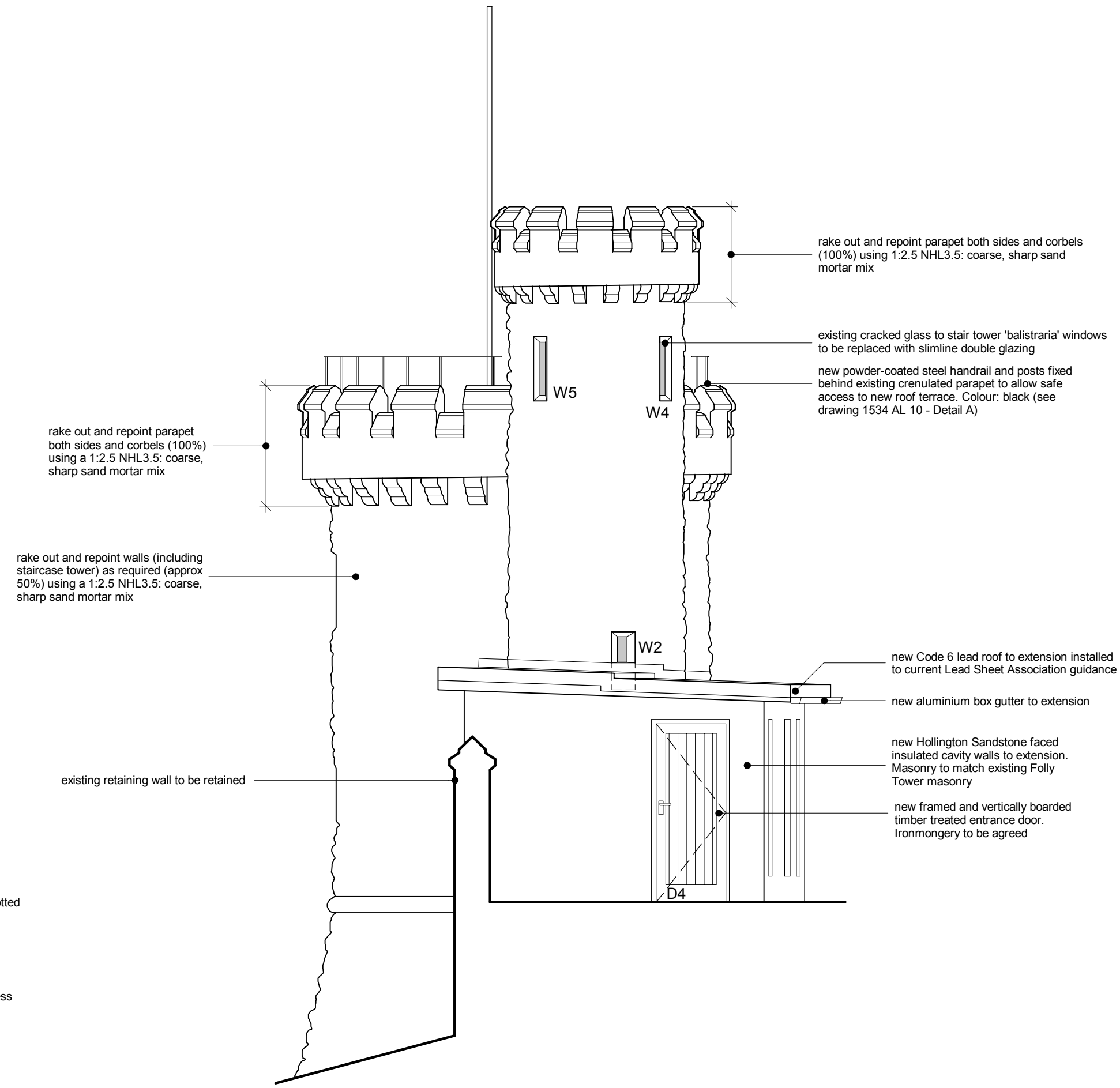

North-East Elevation

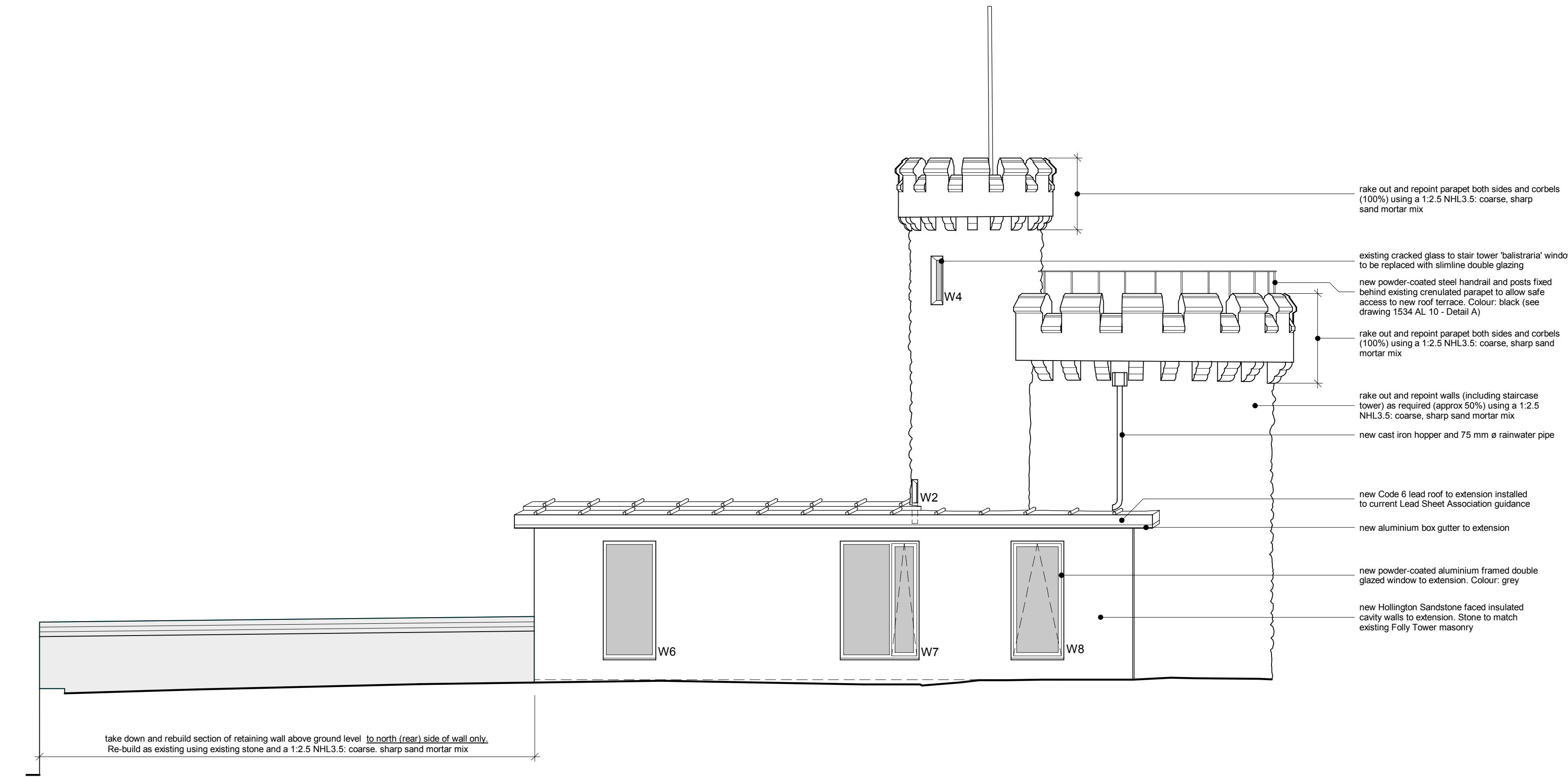

North-West Elevation

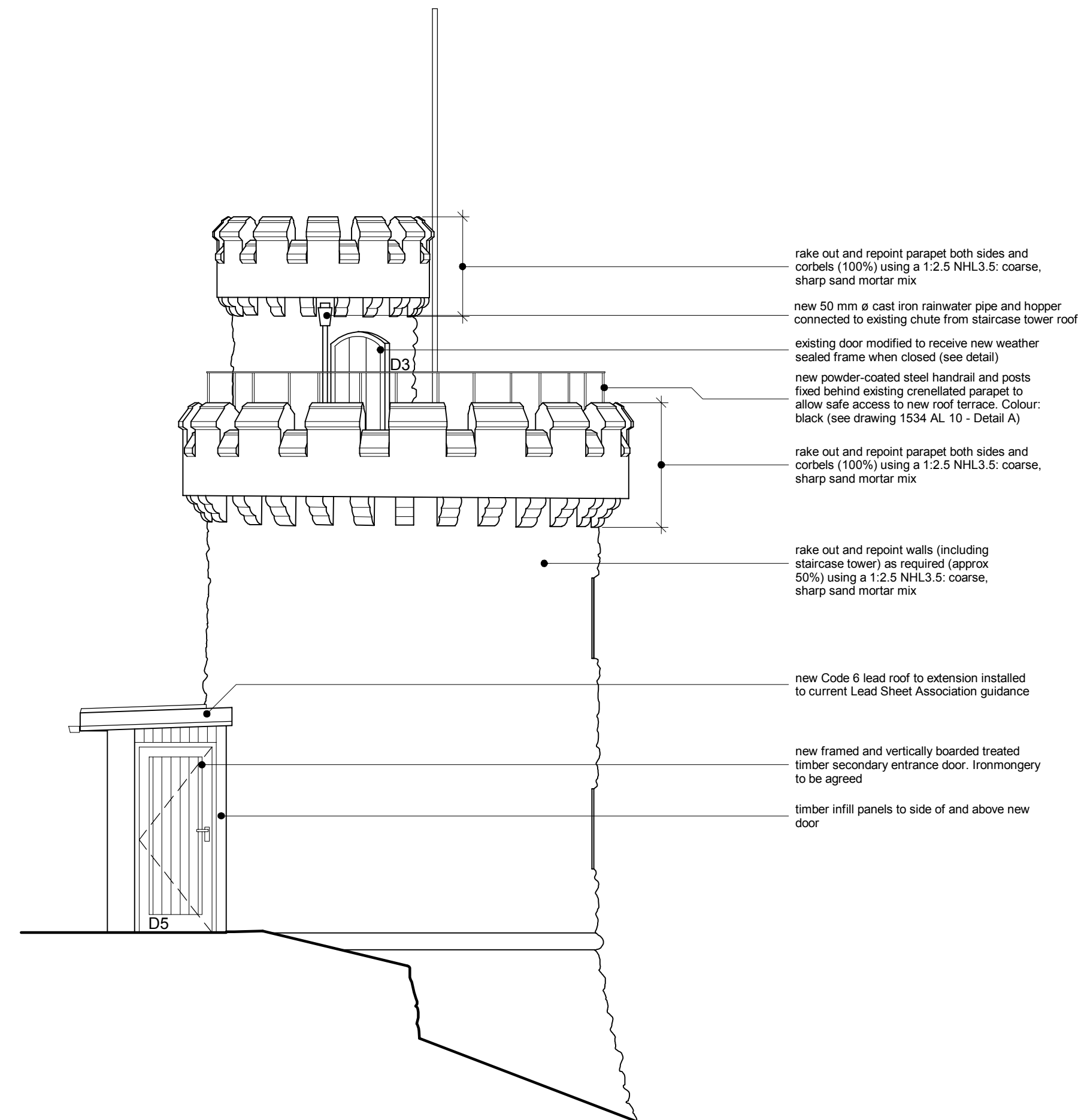

South-West Elevation

Rev	Date	Drawn	Description
A	04/09/15	MW	annotation added

**ctd**  
architects

Clerk Bank House  
Clerk Bank  
LEEK  
Staffordshire  
ST13 5HE

Tel: 01538 373477  
Fax: 01538 366503  
e: info@ctdarchitects.co.uk

architects | historic building  
advisors | project managers |  
landscape & urban designers

Client

**Mr Humphrey Scott-Moncrieff**

Project

**Folly Tower Basford Hall**  
Basford, CHEDDLETON, ST13 7ER  
Proposed Conversion to Holiday Accommodation

Title

**Elevations 'as proposed'**

Status

**LISTED BUILDING  
CONSENT**

Scale:	1:50	A1	Size	Job No:	1534
Drawn:	MW	CH	Chkd	Date:	29/06/2015
File path:	x:\drawings\2015\1534 Folly Tower BASFORD HALL\1534 Elevs.sdw as prpt				
Drawing Number:	<b>AL 08</b>			Revision:	<b>A</b>