Ryder Ford
ASSOCIATES

DEVELOPMENT CONSULTANTS

ARCHITECTURE : PLANNING

BUILDING SURVEYING AND CONSERVATION
FARM AND COUNTRYSIDE

PARKSIDE PARK ROAD LEEK
STAFFORDSHIRE ST13 8JT 01538 398290

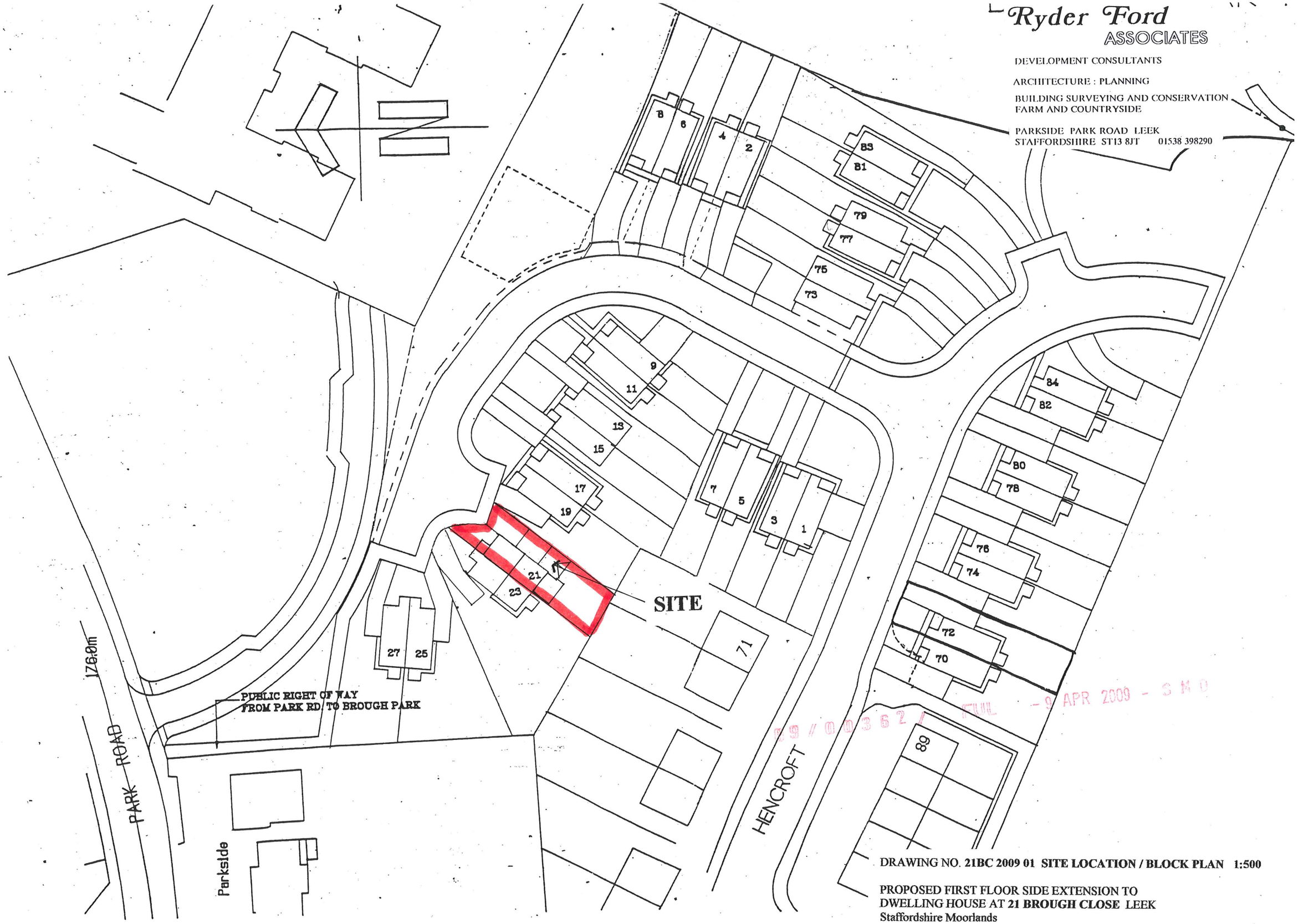

09/00362/FUL - 9 APR 2009 - SMO

DRAWING NO. **21BC 2009 01 SITE LOCATION / BLOCK PLAN 1:500**

PROPOSED FIRST FLOOR SIDE EXTENSION TO
DWELLING HOUSE AT **21 BROUGH CLOSE** LEEK
Staffordshire Moorlands

03 2009

Ryder Ford
ASSOCIATES
DEVELOPMENT CONSULTANTS
ARCHITECTURE : PLANNING
BUILDING SURVEYING AND CONSERVATION
FARM AND COUNTRYSIDE
PARKSIDE PARK ROAD LEEK
STAFFORDSHIRE ST13 8JT 01538 398290

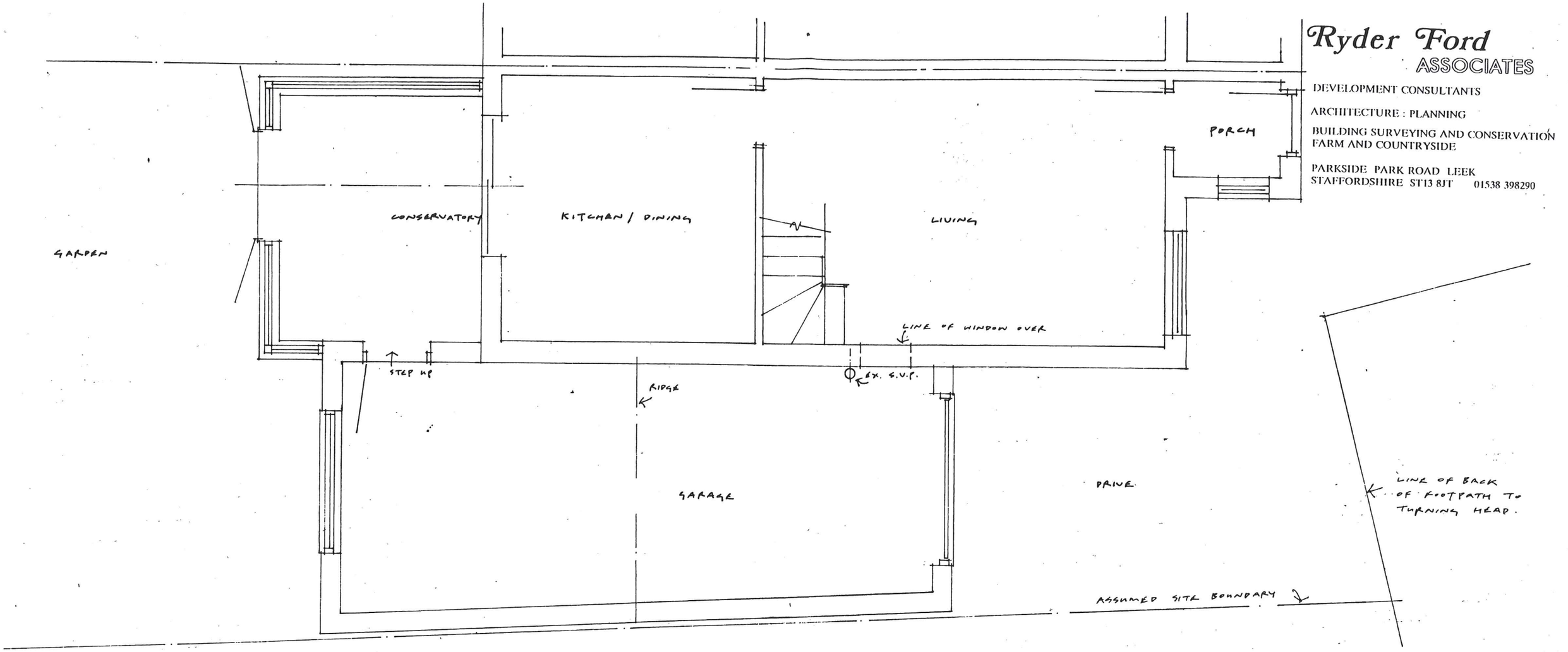

09/00362/FUL -9 APR 2009 - S H

DRAWING NO. **21BC 2009 02 GROUND FLOOR PLAN AS EXISTING 1:50**
(no change proposed)
PROPOSED FIRST FLOOR SIDE EXTENSION TO
DWELLING HOUSE AT **21 BROUGH CLOSE** LEEK
Staffordshire Moorlands

03 2009

Ryder Ford
ASSOCIATES
DEVELOPMENT CONSULTANTS
ARCHITECTURE : PLANNING
BUILDING SURVEYING AND CONSERVATION
FARM AND COUNTRYSIDE
PARKSIDE PARK ROAD LEEK
STAFFORDSHIRE ST13 8JT 01538 398290

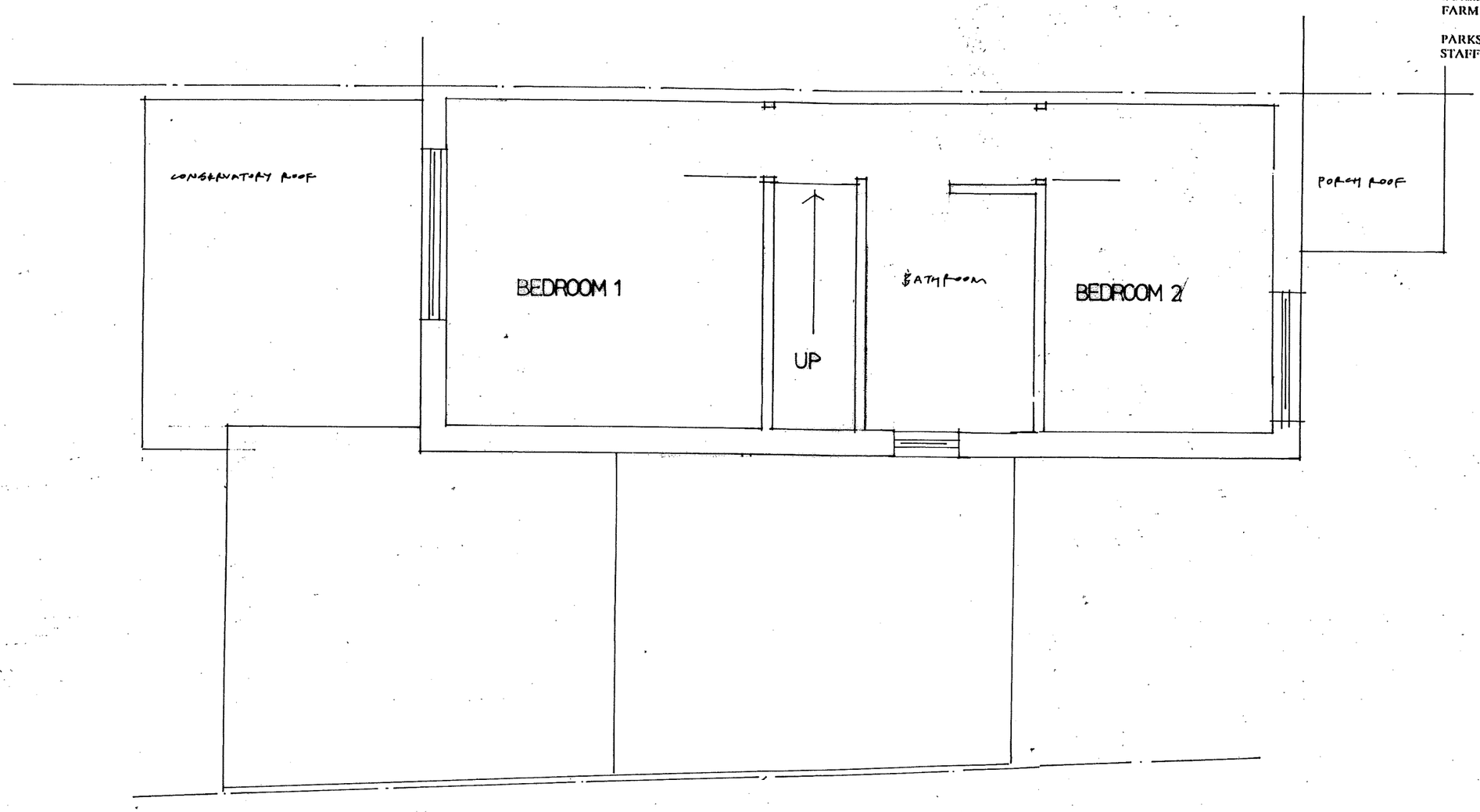

09/00562/FUL - 9 OCT 2009 - SMD

DRAWING NO. **21BC 2009 03 FIRST FLOOR AS EXISTING 1:50**

PROPOSED FIRST FLOOR SIDE EXTENSION TO
DWELLING HOUSE AT **21 BROUGH CLOSE** LEEK
Staffordshire Moorlands

03 2009

Ryder Ford
ASSOCIATES

DEVELOPMENT CONSULTANTS

ARCHITECTURE : PLANNING

BUILDING SURVEYING AND CONSERVATION
FARM AND COUNTRYSIDE

PARKSIDE PARK ROAD LEEK
STAFFORDSHIRE ST13 8JT 01538 398290

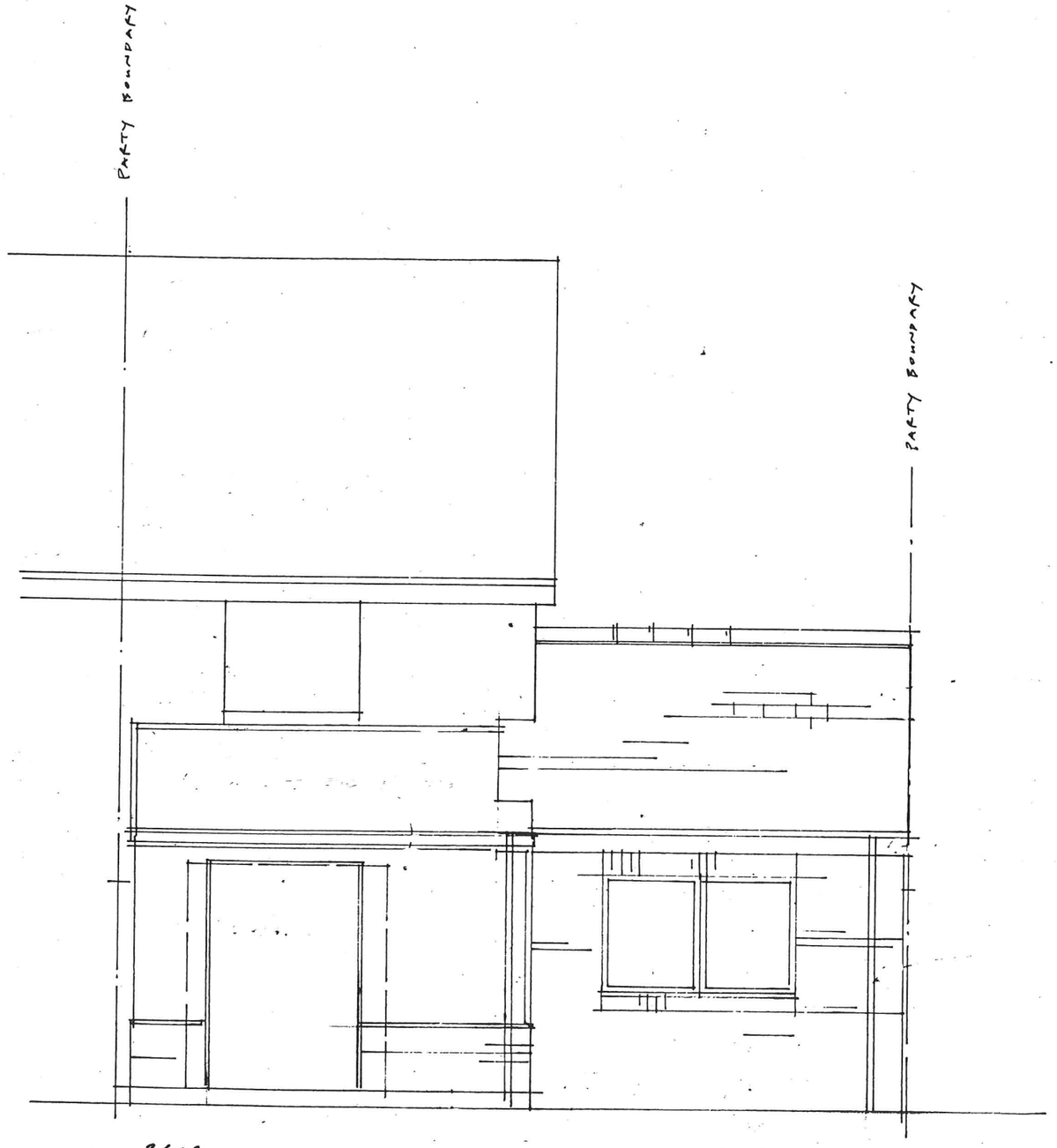

REAR

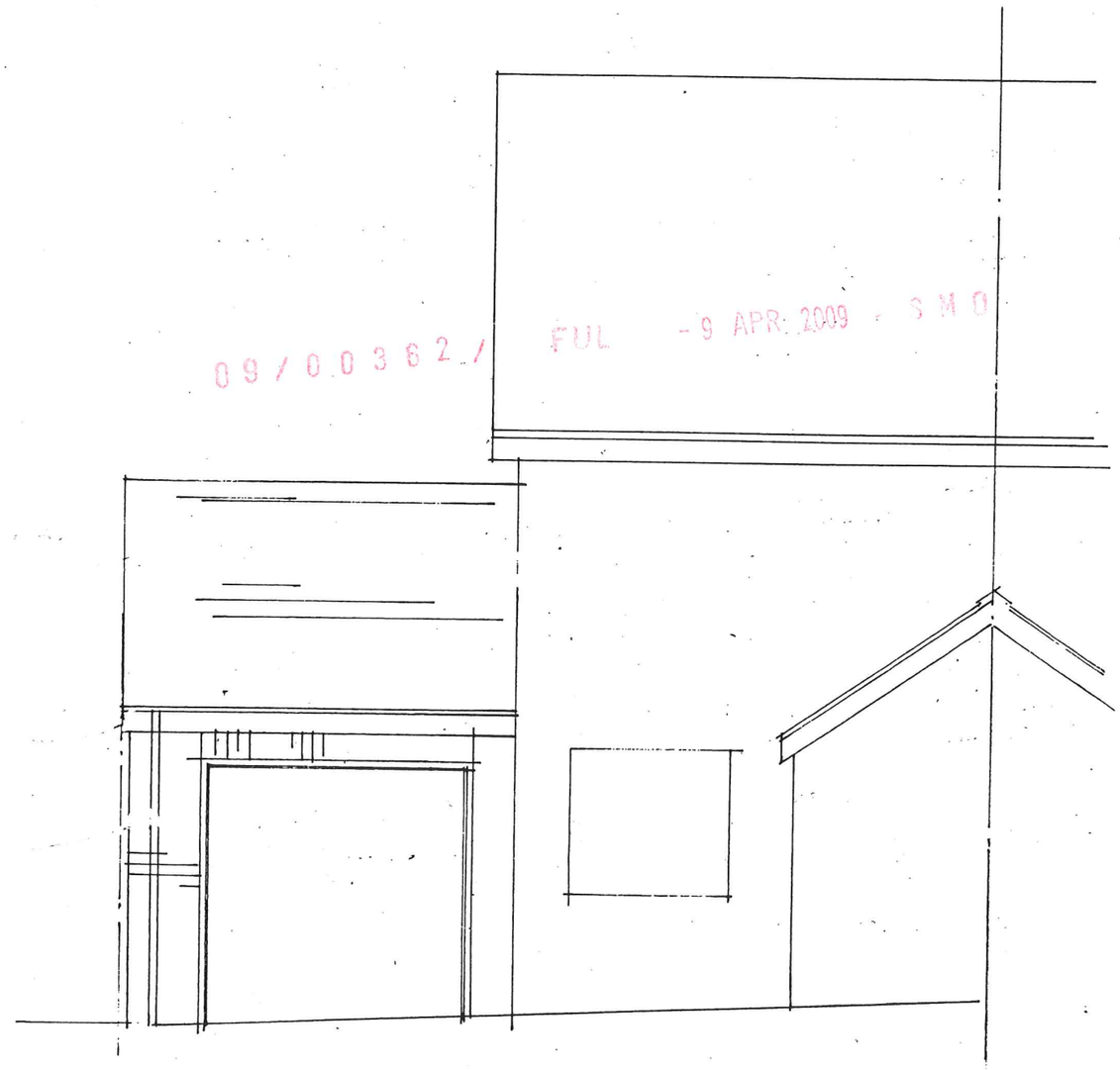

FRONT

DRAWING NO. **21BC 2009 04 FRONT / BACK ELEVATIONS AS EXISTING 1:50**

PROPOSED FIRST FLOOR SIDE EXTENSION TO
DWELLING HOUSE AT **21 BROUGH CLOSE** LEEK
Staffordshire Moorlands

03 2009

Ryder Ford
ASSOCIATES

DEVELOPMENT CONSULTANTS

ARCHITECTURE : PLANNING

BUILDING SURVEYING AND CONSERVATION
FARM AND COUNTRYSIDE

PARKSIDE PARK ROAD LEEK
STAFFORDSHIRE ST13 8JT 01538 398290

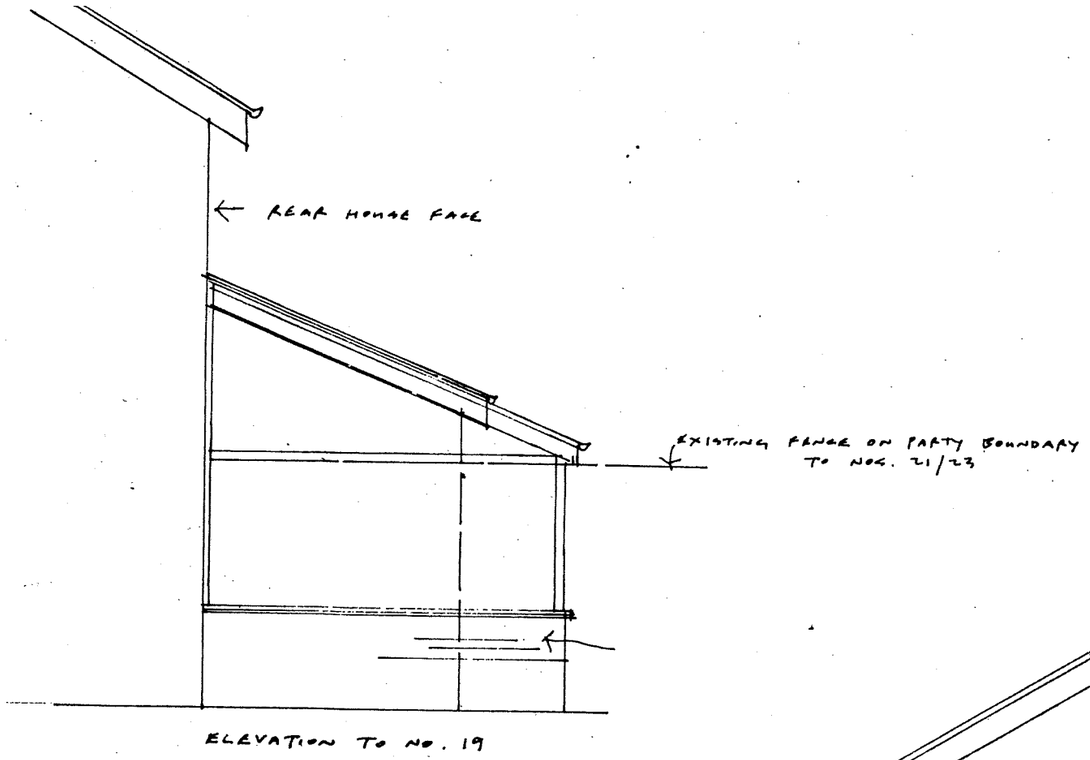

ELEVATION TO NO. 19

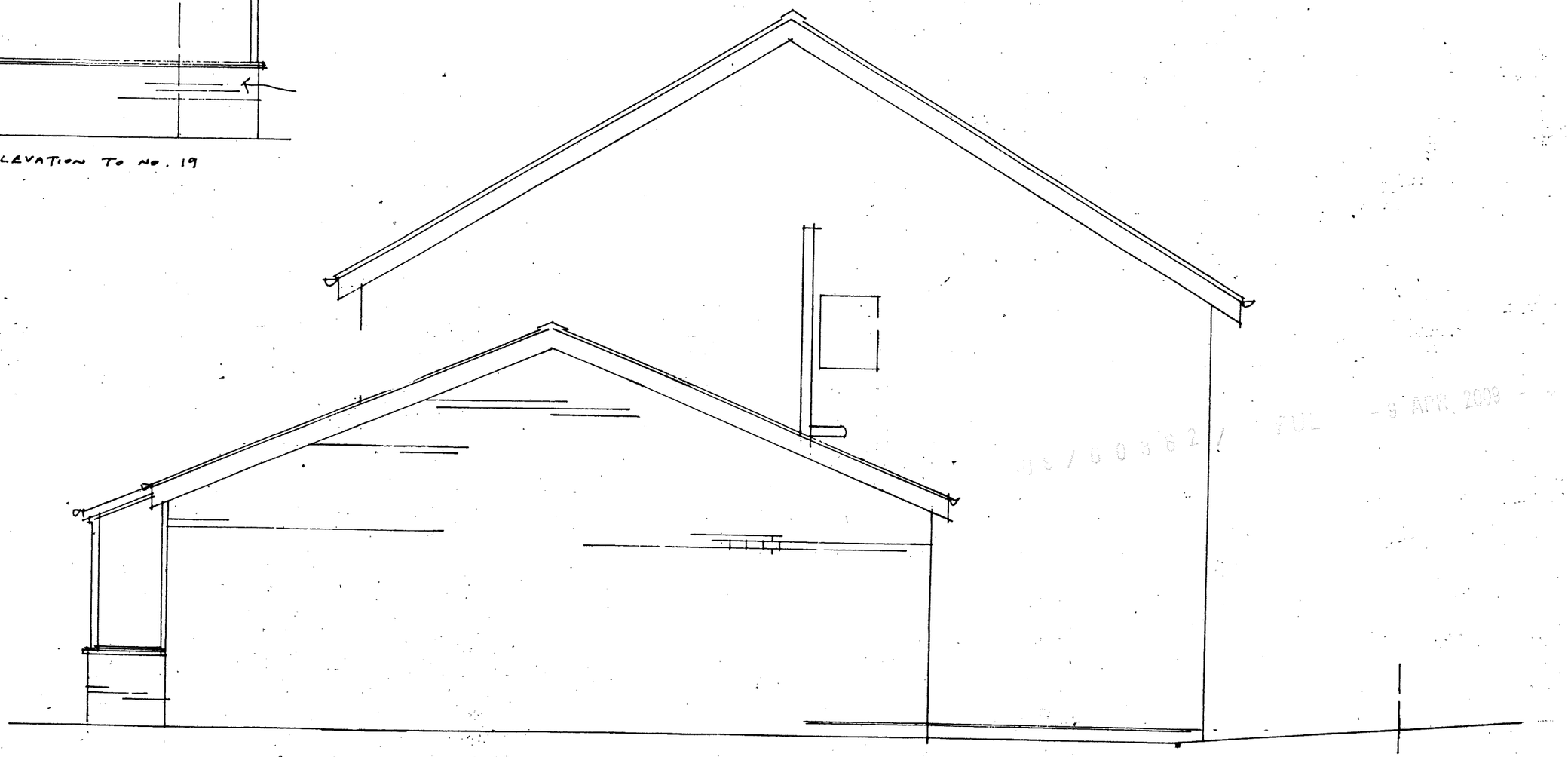

ELEVATION TO NO. 23

- 9 APR 2009
FUL

DRAWING NO. **21BC 2009 05 SIDE ELEVATION AS EXISTING 1:50**
PROPOSED FIRST FLOOR SIDE EXTENSION TO
DWELLING HOUSE AT **21 BROUGH CLOSE** LEEK
Staffordshire Moorlands

03 2009

Ryder Ford
ASSOCIATES

DEVELOPMENT CONSULTANTS

ARCHITECTURE : PLANNING

BUILDING SURVEYING AND CONSERVATION
FARM AND COUNTRYSIDE

PARKSIDE PARK ROAD LEEK
STAFFORDSHIRE ST13 8JT 01538 398290

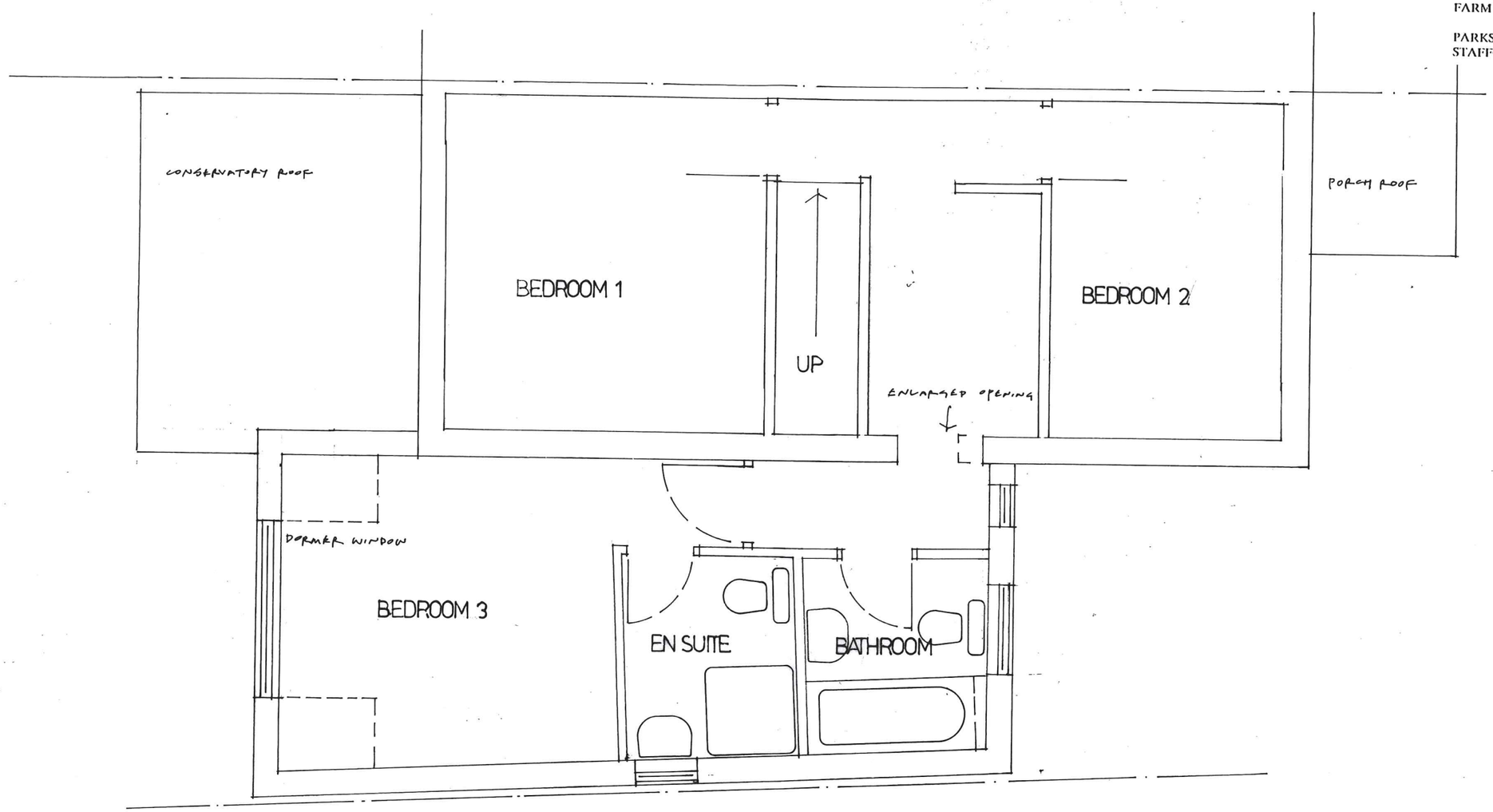

09/00362/FUL -9 APR 2009 - S M D

0.5 X 5 METRES AT 1:50 SCALE

DRAWING NO. **21BC 2009 06 FIRST FLOOR PLAN AS PROPOSED 1:50**

PROPOSED FIRST FLOOR SIDE EXTENSION TO
DWELLING HOUSE AT **21 BROUGH CLOSE** LEEK
Staffordshire Moorlands

03 2009

Ryder Ford
ASSOCIATES

DEVELOPMENT CONSULTANTS

ARCHITECTURE : PLANNING

BUILDING SURVEYING AND CONSERVATION
FARM AND COUNTRYSIDE

PARKSIDE PARK ROAD LEEK
STAFFORDSHIRE ST13 8JT 01538 398290

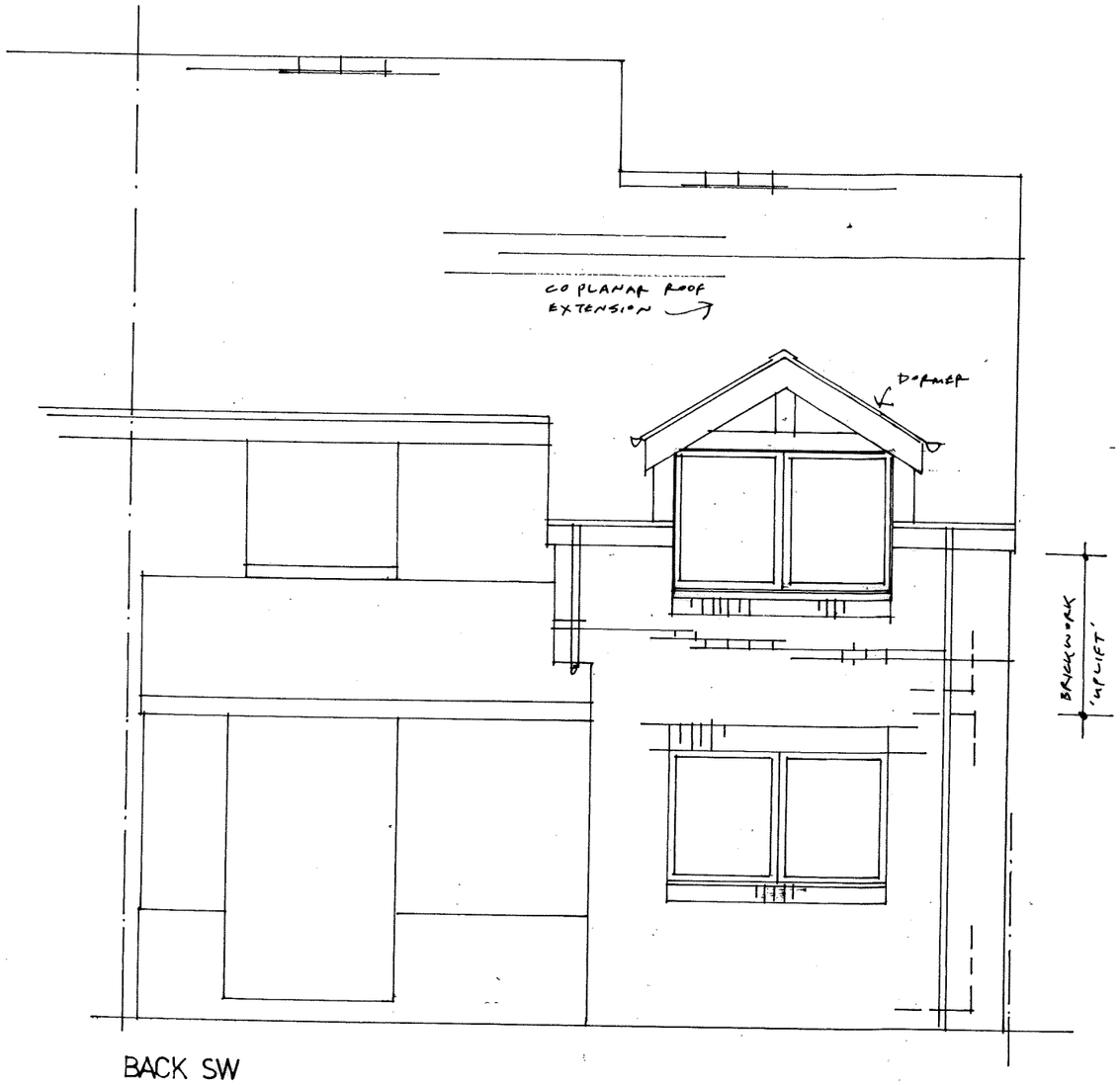

BACK SW

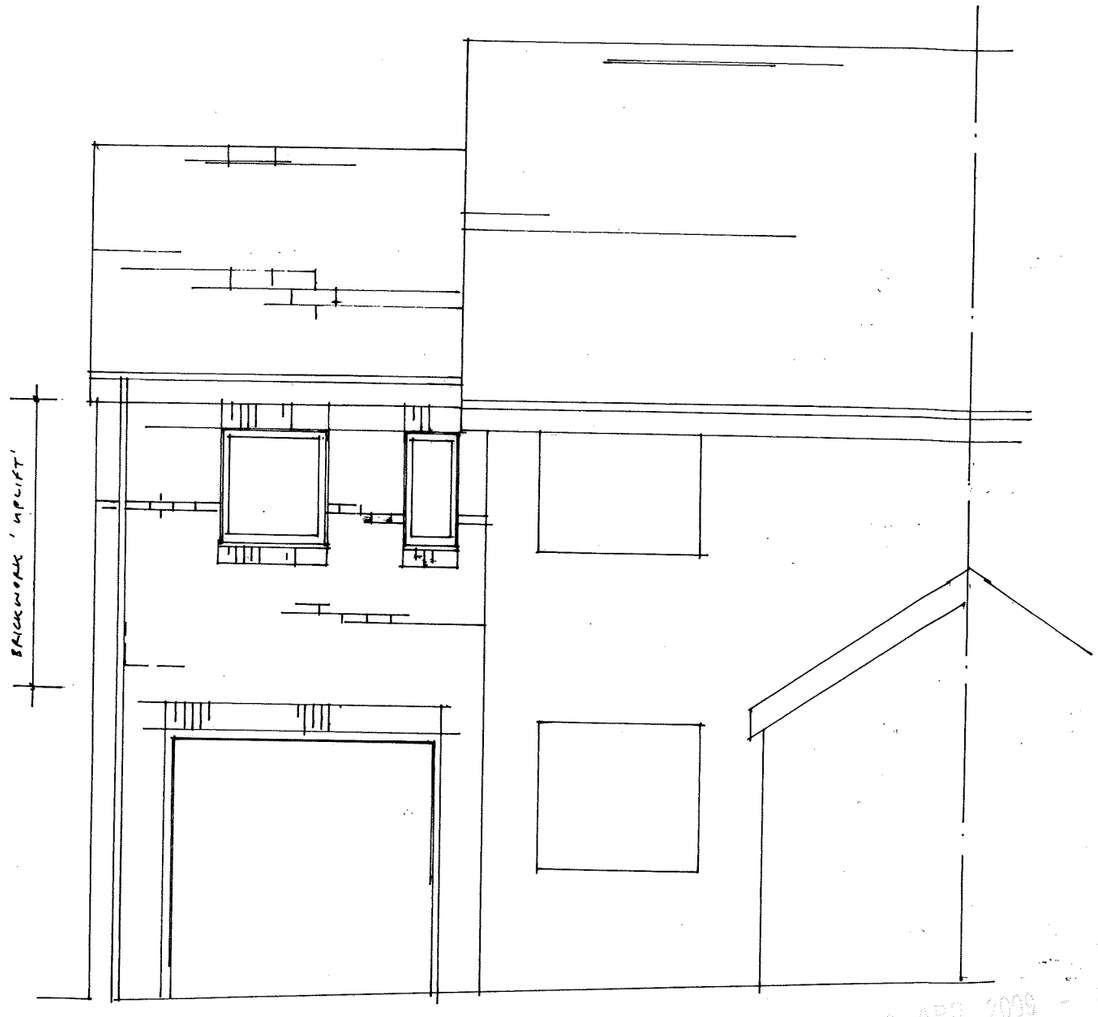

FRONT NE

- 9 APR 2009

0.5 X 5 METRES AT 1:50 SCALE

DRAWING NO. 21BC 2009 07 FRONT / BACK ELEVATIONS AS PROPOSED 1:50

PROPOSED FIRST FLOOR SIDE EXTENSION TO
DWELLING HOUSE AT **21 BROUGH CLOSE** LEEK
Staffordshire Moorlands

03 2009

Ryder Ford
ASSOCIATES

DEVELOPMENT CONSULTANTS

ARCHITECTURE : PLANNING

BUILDING SURVEYING AND CONSERVATION
FARM AND COUNTRYSIDE

PARKSIDE PARK ROAD LEEK
STAFFORDSHIRE ST13 8JT 01538 398290

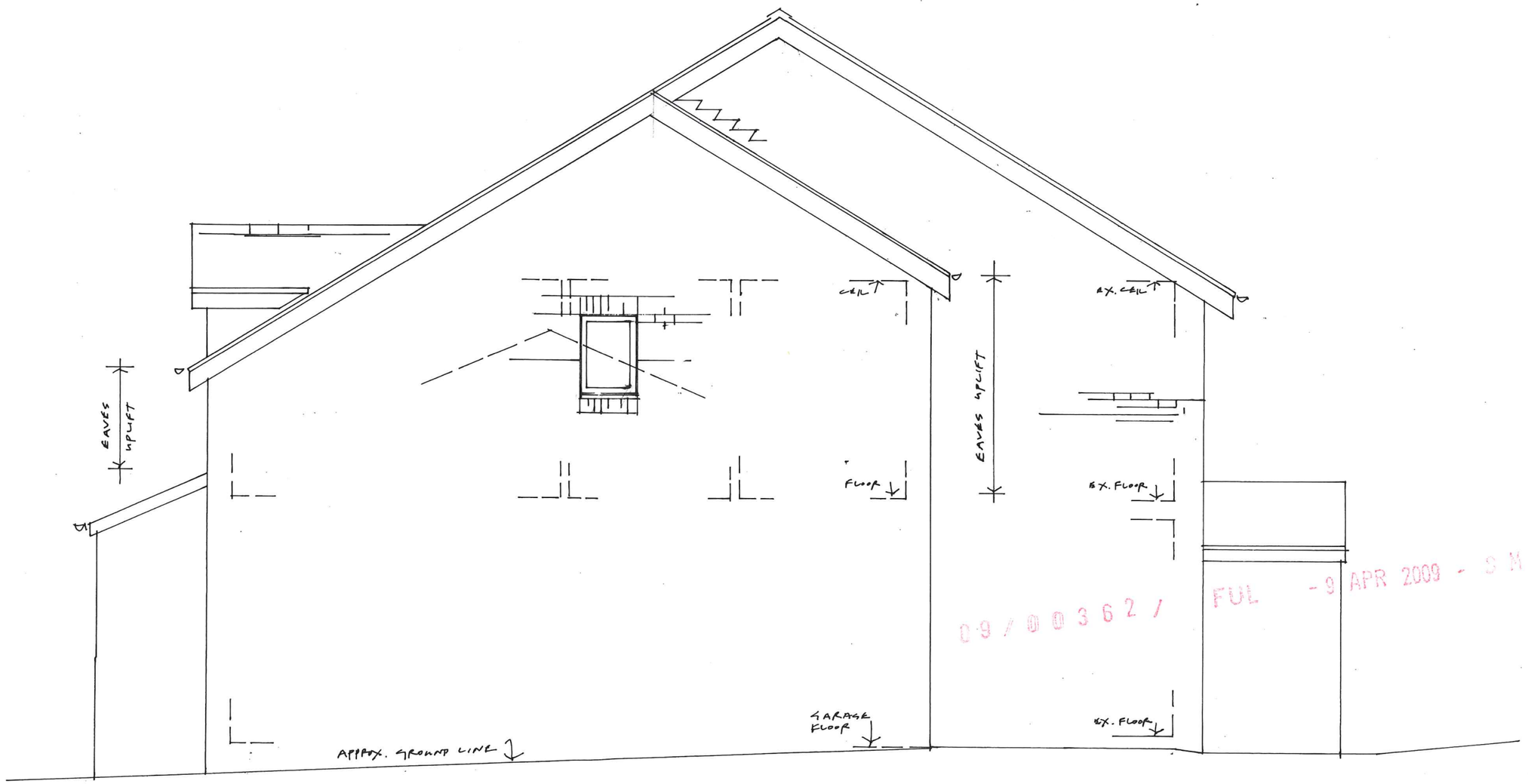

09/00362/FUL - 9 APR 2009

0.5 X 5 METRES AT 1:50 SCALE

DRAWING NO. 21BC 2009 08 SIDE ELEVATION AS PROPOSED 1:50

PROPOSED FIRST FLOOR SIDE EXTENSION TO DWELLING HOUSE AT 21 BROUGH CLOSE LEEK
Staffordshire Moorlands