

**Activity Survey for Bats**

**Location: Ivy Farm, Heaton**

**Author Matthew James Haydock**

**August 2015**

## Notice to Readers

This report has been prepared by Absolute Ecology LLP with all reasonable skill, care and diligence, within the terms of the contract with the client. The actions of the surveyor on site and during the production of the report were undertaken in accordance with the Code of Professional Conduct for the chartered Institute of Ecology and Environmental Management ([www.cieem.org.uk](http://www.cieem.org.uk)).

No part of this document may be reproduced without the prior written approval of Absolute Ecology LLP.

## Executive Summary

Absolute Ecology was commissioned to undertake a daytime inspection and bat activity survey for the bat roost potential at a site known as Ivy Farm , Heaton ,SK11 0SJ

Two dusk survey was conducted on 3<sup>rd</sup> August 2015 and September 1<sup>st</sup> 2015. Minor bat activity was recorded throughout each survey period, although no bats were seen entering or exiting the building. Three confirmed species of bat were recorded foraging and commuting across the site:, brown long-eared bat and common pipistrelle. Peak activity of Pipistrellus species tended to occur more frequently one hour after sunset, inferring that these bats had commuted on site from the surrounding areas to forage. Pipistrelle bats are the most common species of bat in the UK, with a widespread distribution, and are most commonly found in England and Wales.

The barn have a number of entry points, due to the raised roofing tiles.

As the barn shows active swallow and wren nesting within the hayloft and ground floor of the barn, therefore work should avoid bird nesting season, it would be required that if works are conducted between March and September (Nesting season can vary year by year) a pre site inspection and site supervision would be required.

No bat species were visually recorded within the buildings at any time.

As no bat roosts were identified during the surveys, it will not be necessary to apply for an EPS licence and no further survey actions are considered necessary. However, where surveys have demonstrated a likely absence of bats in the building, it should be noted that it is possible that bats could begin using the building at any time, and any work should be undertaken with care and vigilance for bats. Should bats be found during development, then all works must cease and a qualified bat ecologist should be consulted. A number of recommendations to enhance the development area have been made in order to compensate for any loss of habitat and to benefit both bats and birds.

## Contents

<b>Notice to Readers</b>	2
<b>Executive Summary</b>	3
<b>Contents</b>	4
<b>1 Introduction</b>	6
1.1 Site Description	
1.2 Proposed Works	
1.3 Aims of the Survey	
<b>2 Methods</b>	
2.1 Summary of Survey Methods	
2.2 Pre-Survey Data Search	
2.3 Surveyor Information	
2.4 Field Surveys	
2.4.1 Habitat Survey	
2.4.2 Roost Surveys	
2.4.3 Activity Surveys	
<b>3 Results</b>	
3.1 Pre-Survey Data Search	
3.1.2 Protected Species	
3.2 Field Surveys	
3.2.1 Habitat Description	
3.2.2 Roost Surveys	
3.2.3 Activity Surveys	
<b>4 Assessment</b>	
4.1 Constraints on Survey Information	
4.2 Constraints on Equipment Used	
4.3 Potential Impacts of Development	

4.3.2 Roosts

4.3.3 Foraging and Commuting Habitat

**4.4 Legislation and Policy Guidance**

## **5 Recommendations and Mitigation**

**5.1 Further Surveys**

**5.2 Mitigation Measures**

5.2.1 Proposed Mitigation for Roost Sites

**5.3 Mitigation Licences**

## **6 Summary**

## **7 References**

## 1. Introduction

### 1.1. Site Description

Absolute Ecology LLP was commissioned to undertake a daytime inspection and bat activity survey for the bat roost potential at a site known as Ivy Farm , Heaton ,SK11 0SJ Grid reference: SJ 95233 62525.

### 1.2. Proposed Works

It is proposed that the barn and site will be re/developed into residential property.

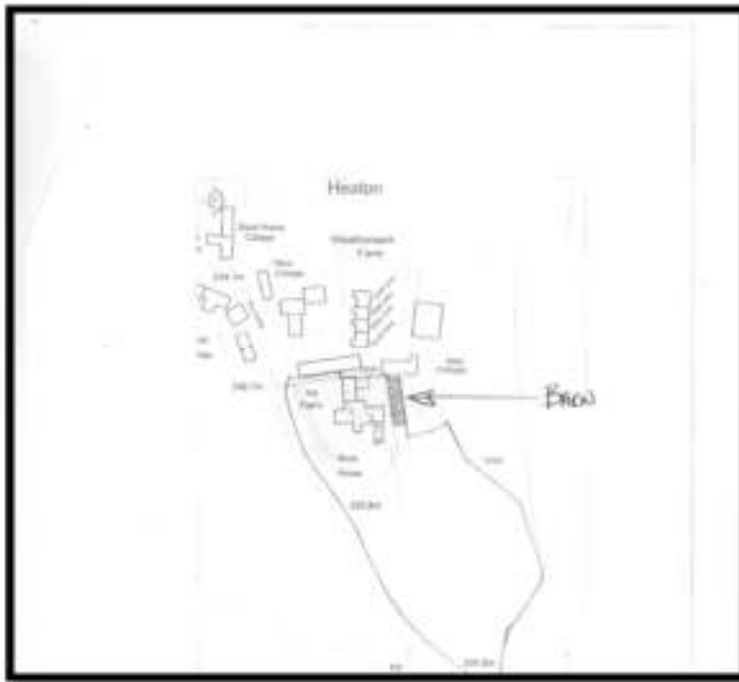

Figure 1: Location of barn shaded black on the above map

### 1.3. Best Practice Guidance

The scope of this Survey has been determined in line with the proportional approach to ecological survey, assessment and subsequent recommendations for avoidance and mitigation of impacts, which is encouraged in the emerging 'BS 42020: Biodiversity – Code of practice for planning and development'. This report has been prepared with due consideration for various best-practice guidance and methodologies including those of the Chartered Institute of Ecology and Environmental Management (CIEEM (2012)1, the emerging BS 42020 and the Bat conservation Trust Best Practice 2012.

### 1.4. Aims of the Survey

1.3.1 The aims of the Preliminary Roost Assessment and presence/absence activity surveys is to provide an ecological evaluation of the following species within the proposed application area:

Bats
<ul style="list-style-type: none"> <li>• Probability of bats and their roost sites being present at the proposed redevelopment site.</li> </ul>
<ul style="list-style-type: none"> <li>• To assess the roost status.</li> </ul>
<ul style="list-style-type: none"> <li>• To assess suitable food resources and habitat requirements.</li> </ul>
<ul style="list-style-type: none"> <li>• If a roost site is found, to provide an impact assessment.</li> </ul>

**Table 1.** Aims of survey in relation to bats.

1.3.2 A bat roost is interpreted as ‘any structure or place, which any wild bat uses for shelter or protection’. Bats tend to show a high fidelity to roosts. Subsequently, legal opinion regards a roost to be protected whether or not the bats are present at the time. There are many types of roost used by temperate bats during their annual cycle: Any structures found having evidence of bats will be further evaluated to assess which of the following roost categories may be present onsite (if any):

Status	Description
<b>Maternity / Nursery Roost</b>	<i>used by breeding bats, where pups are born and raised to independence (Anecdotal evidence may support this prospect despite sub-optimal survey period).</i>
<b>Hibernation Site</b>	<i>where bats may be found during the winter. (This is assessed within the context of this report).</i>
<b>Daytime Summer Roost</b>	<i>used by males and/or non-breeding females (Seasonal limitations prevent robust analysis of this).</i>
<b>Night Roost</b>	<i>where bats rest between feeding bouts during the night but are rarely present during the day.</i>
<b>Feeding Roost</b>	<i>where bats temporarily utilize feeding perches and stations to eat an item of prey.</i>
<b>Transitional (or Swarming) Site</b>	<i>where bats may be present during the spring or autumn (This can not be assessed within the context of this report).</i>

**Table 2.** Bat roost status definitions

Birds
<ul style="list-style-type: none"> <li>• Establish if birds are using the site.</li> </ul>
<ul style="list-style-type: none"> <li>• Locate nest sites, if present.</li> </ul>
<ul style="list-style-type: none"> <li>• Assess what types of activities were shown within the redevelopment site.</li> </ul>
<ul style="list-style-type: none"> <li>• Assess suitable food resources and habitat requirements.</li> </ul>
<ul style="list-style-type: none"> <li>• Provide an impact assessment, if nests are found.</li> </ul>

**Table 3.** Aims of survey in relation to birds.

Barn Owl ( <i>Tyto alba</i> )	
•	Establish presence onsite.
•	Establish potential nest sites (PNS).
•	Locate any active roost sites (ARS).
•	Locate any temporary roost sites (TRS)
•	Assess potential feeding and dispersal habitats (PFH)
•	Provide an impact assessment, should barn owl(s) be present

**Table 4.** Aims of survey in relation to Barn Owl.

- 1.3.2 Assessment also considers potential effects on valued ecological receptors (VERs) and zones of influence (Zoi) during pre and post development, both onsite and off- site. The term Zone of Influence is used to describe the geographic extent of potential impacts of a proposed development. Should a likely significance of negative impacts be identified, further surveys, mitigation and enhancement measures will then be determined accordingly; to prevent, offset or reduce the degree of impact that may occur should development commence.
- 1.3.3 Should bats be present onsite, then a European Protected Species (EPS) development license issued by Natural England (NE) may be required prior to any works taking place. If required, further presence/absence survey should be undertaken and a mitigation strategy be implemented with Natural England and the Local Planning Authority. Should no further surveying effort be considered, then the PEA report will include full justification and evaluation.

## 2. Methods

### 2.1. Summary of Survey Methods

All bat species resident in the UK have been recorded using trees, buildings and built structures, e.g. bridges, at some time during the year (Bat Conservation Trust, 2007 2<sup>nd</sup> edition 2012). The buildings were inspected externally and internally, where access was available, for signs of bat activity. These typically include bat presence, droppings, feeding remains, urine stains and grease marks. Notes were made on the following in accordance with the guidelines published by the BCT (2007 2<sup>nd</sup> edition 2012) for the surveying of buildings and built structures:

- Type and age of building
- Type of construction
- Presence of potential roost features, e.g. hanging tiles, raised tiles, roof voids
- Information or evidence of work having been undertaken that could affect use of the structure by bats
- Amount and location of evidence of bats such as presence of live or dead bats, droppings, grease marks, urine stains, characteristic smell of bats.

The activity survey was performed in accordance with the guidelines published by the BCT (2007 2<sup>nd</sup> edition 2012) for carrying out dusk and dawn activity surveys:

- Determine the presence/absence of species, i.e. the species present in a given area
- Determine the intensity of bat activity both spatially and temporally
- Determine the type of activity, most usually foraging (by feeding buzzes); commuting (by high directional pass rates); mating (by mating social calls)
- Find roosts by tracking back bat flight paths or observing dawn flight activity at roosts.

Where feasible, given the amount of evidence collected, any structures with evidence of bats have been evaluated to assess which of the following categories they fall into, if any (BCT, 2007 2<sup>nd</sup> edition 2012):

Maternity or Nursery Roost – used by breeding bats, where babies are born and raised to independence

Hibernation Site – where bats may be found during the winter

Daytime Summer Roost – used by males and/or non-breeding females

Night Roost – where bats rest between feeding bouts during the night but are rarely present during the day

Feeding Roost – where bats temporarily hang up to eat an item of prey

Transitional (or Swarming) Site – where bats may be present during the spring or autumn.

In the absence of any evidence, trees and structures have been assigned a rating of suitability from negligible to high potential for supporting bats. The rating is based on the location of the structure in the surrounding landscape, the number and type of features suitable for use by bats and the surveyor's experience. For example, a structure with a high level of regular disturbance and few opportunities for access by bats that is in a highly urbanised area with few or no mature trees, parkland, woodland or wetland would have negligible potential. Conversely, a pre-20<sup>th</sup>-century or early 20<sup>th</sup>-century building with many features suitable for use by bats close to good foraging habitat would have high potential.

Survey methodology also utilized a number of passive monitoring techniques including an infra-red night-vision camera (XLT Bushnell Trophy Cam™: USA) to qualitatively record any evidence of bat activity inside the building during surveying periods. Further equipment included a NVMT-12x24 night vision scope (Yukon: USA), a SeeSnake 2 video endoscope, a GPS eTrex Venture HC, a hand net and a CB2 Clubman Deluxe high-power lamp with filter.

## 2.2. Pre-Survey Data Search

3. Ecological data searches were conducted to establish whether any notable, protected bat or bird species have been recorded within a 2 km radius of the proposed development area. Furthermore, a desktop study of the area using online resources was undertaken independently to corroborate the current overview of the site and its importance in the landscape. A number of electronic sources were consulted, including [www.magic.gov.uk](http://www.magic.gov.uk), [www.naturalengland.org.uk](http://www.naturalengland.org.uk) and Google Earth.

## 3.1. Surveyor Information

### Surveyor 1

Matthew Haydock – HND, ND, MIEEM, Natural England Bat Survey Class Licence CL18, Registration Number CLS01637. Matthew is an ecologist with four years' experience of environmental consultancy work. He holds a HND in Environmental Management with distinction.

Matthew is an experienced bat surveyor with competency in activity surveys, dawn and dusk bat roost assessments, daytime surveys for bat field signs, assessments of trees as potential bat roosts and the production of reports providing advice on best practice, mitigation and compensation works relating to bats as may be required. Matthew holds a Natural England and Countryside Council for Wales licence, since 1997, to disturb bats for the purposes of science and education or conservation and has held Development Licences to permit development works affecting bats. Matthew has been an active bat group worker with the Staffordshire Bat Group since 1997, conducting various surveys throughout Staffordshire and Derbyshire. He also works alongside the Bat Conservation Trust with various projects such as the National Bat Monitoring Project, and is now a corporate member of the Bat Conservation Trust.

### **Surveyor 2**

Matt Hodgkinson – Class Licence Level 2. Matt has assisted with various ecological consultancy work and Staffordshire & Derbyshire bat group as a volunteer bat surveyor. He has gained competency in activity surveys, dawn and dusk bat roost assessments, daytime surveys for bat field signs, assessments of trees as potential bat roosts and the production of reports providing advice on best practice, mitigation and compensation works relating to bats as may be required.

### **Surveyor 3**

Lucy Ashley has been assisting Absolute Ecology for nearly four years as a bat surveyor. She has gained competency in activity surveys, dawn and dusk bat roost assessments, daytime surveys for bat field signs, assessments of trees as potential bat roosts and the production of reports providing advice on best practice, mitigation and compensation works relating to bats as may be required.

## **2.4 Field Surveys**

### **2.4.1. Habitat Survey**

A Preliminary Ecological Appraisal and a bat inspection was conducted on 7<sup>th</sup> July 2015

### **2.4.2. Roost Surveys**

Equipment used to aid the survey included low and high-powered torches, ladders, binoculars and an endoscope. A scoping survey was undertaken on 29/07/2015 such scoping exercises can be undertaken throughout the year. Other than when assessing trees, environmental factors such as the weather do not have an impact upon the overall assessment survey results (see Table 5).

**Table 5.** Annual survey optimality for bats.

Jan	Feb	March	April	May	June	July	Aug	Sept	Oct	Nov	Dec	
Inspection of hibernation roosts – semi-optimal survey period			Limited activity – sub-optimal for surveys	Summer roost emergence & re-entry surveys – optimal survey period					Limited activity – sub-optimal survey period	Inspection of hibernation roosts – semi-optimal survey period		
Internal roost surveys are possible/trees are best surveyed during winter												

The survey focused predominantly on the buildings which is to be re/developed with additional effort being given to the rear elevations of the main residential dwelling, within the zone of influence. The external inspection incorporated visual assessment with the use of binoculars, torch, endoscope and ladders in full daylight to ascertain the following:

- Potential ingress points cracks, raised roof tiles
- Any anecdotal evidence of bats, i.e. droppings, grease marks, feeding remains.
- Any evidence of birds, i.e. nest material, droppings.

The external inspection incorporated visual assessment with the use of torch, endoscope and ladders to ascertain the following:

- To locate potential roost/nest sites.
- To listen for any bats and birds.
- To examine floors, walls and structural elements for anecdotal evidence, i.e. droppings, urine stains, corpses and feeding remains.

### 2.4.3. Activity Surveys

2. Bat ultrasound data was gathered using a number of heterodyne (Batbox Duet and SSF Bat2) and real-time recording devices (Wildlife Acoustics Echo Meter EM3, Elekon Batlogger & Bat Corder EcooB). Real-time recordings were subsequently analysed using Bat Explorer software. Cannon night shot plus, with IR LED Illuminators to capture and record continues bat activity.
3. All surveys were carried out during optimal weather conditions and period for bat activity.

**Table 6.** Abiotic variables during survey 1: Dusk emergence

<b>Date: 03.08.2015</b>			
<b>Temp Start</b>	14.4 °C	<b>Cloud Cover Start</b>	50%

Temp Finish	12.5 °C	Cloud Cover Finish	50%
Humidity Start	64.1%	Wind Speed Average	<1 mph
Humidity Finish	77.2%	Precipitation	Nil
<b>Table 7. Abiotic variables during survey 2: Dawn Re-entry</b>			
Date: 01.09.2014			
Temp Start	15.1 °C	Cloud Cover Start	50%
Temp Finish	14.2 °C	Cloud Cover Finish	50%
Humidity Start	91.3%	Wind Speed Average	Nil <1 mph
Humidity Finish	86.3%	Precipitation	Nil

### 3. Results

#### 3.1. Pre-Survey Data Search

##### 3.1.2. Protected Species.

Seven British bat species are currently given UK BAP (2007) Priority Species Status: Eleven of the seventeen resident UK bat species occur in Staffordshire / Cheshire.

UKBAP	Common name	Species	
<input checked="" type="checkbox"/>	Brown long-eared bat	<i>Plecotus auritus</i>	<input checked="" type="checkbox"/>
<input checked="" type="checkbox"/>	Barbastelle bat	<i>Barbastella barbastellus</i>	<input type="checkbox"/>
<input checked="" type="checkbox"/>	Bechstein's bat	<i>Myotis bechsteinii</i>	<input type="checkbox"/>
<input checked="" type="checkbox"/>	Noctule	<i>Nyctalus noctula</i>	<input checked="" type="checkbox"/>
<input checked="" type="checkbox"/>	Greater horseshoe bat	<i>Rhinolophus ferrumequinum</i>	<input type="checkbox"/>
<input checked="" type="checkbox"/>	Lesser horseshoe bat	<i>Rhinolophus hipposideros</i>	<input type="checkbox"/>
<input checked="" type="checkbox"/>	Soprano pipistrelle	<i>Pipistrellus pygmaeus</i>	<input checked="" type="checkbox"/>

UKBAP Bat species recorded within Staffordshire & Cheshire.

A further four/five bat species that are not currently given UK BAP consideration are also recorded within the county.

UKBAP	Common name	Species	Recorded within the county
<input checked="" type="checkbox"/>	Natterer's bat	<i>Myotis Nattereri</i>	<input checked="" type="checkbox"/>
<input checked="" type="checkbox"/>	Daubenton's bat	<i>Myotis daubentonii</i>	<input checked="" type="checkbox"/>
<input checked="" type="checkbox"/>	Whiskered/ brandt bat	<i>Myotis mystacinus/brandtii</i>	<input checked="" type="checkbox"/>
<input checked="" type="checkbox"/>	Common pipistrelle	<i>Pipistrellus pipistrellus</i>	<input checked="" type="checkbox"/>

Non UKBAP Bat species recorded within Staffordshire.

### 3.2. Field Surveys

#### 3.2.1. Habitat Description

The site contains a redundant barn. The redundant barn is surrounded by a garden of amenity grassland, introduced shrubs and areas of hardstanding.

#### 3.2.2. Roost Surveys

#### Internal/External

Table 1: Building inspection results

Building	Description	Evidence found or potential for bats
B1 External	This is a mid-sized single-storey building, with sandstone walls, a pitched tile roof and attached asbestos pitched roof to the south. The pitched roof shows a number of potential access and/or roosting sites for bats in the form of raised slates and gaps along the ridge of the roof, the asbestos roofing to the south showed no potential access for bats or birds due to the lack of crevices. The external of the main barn and the small attached barn with the asbestos roof was inspected for signs of bat activity with the aid of a video endoscope to ascertain bat evidence the crevices between the sandstone and roofing was inspected and the wooden doors and window shutters were all inspected identifying no evidence of bat activity.	No evidence of bats found, although access for inspection is limited due to the structure of the roof. The bungalow is assessed to have <b>moderate potential</b> for roosting bats.
Internal	The internal inspection of the main barn which measures 20 meters by 5 meters	

	<p>approx. identified the buildings to be divided into ground room previously used for cattle upper level which contains a large hay loft previously used as a hay/feed storage. The larger barn inspection found that the building area was relatively dry the inspection concentrated on the stone work which was in moderate condition providing individual crevices that were confidently inspected by an endoscope. The roofing of the building are made of king post design with rafters and purling with majority of the the roof being internal roofing membrane and some of the areas showing visible roofing slates, the roof ridges were heavily covered in cobwebs and dust the crevices that were evident were inspected showing no signs of bat activity all the floors and walls were inspected also showing no evidence of bats, nesting swallows and a single wren nest were identified through the lower areas of the barn. The smaller barn which is attached to the main measures 4 meters length and 4 meters wide approx. the stone work of the building was in fairly good condition providing limiting roosting opportunity, the roof of the building was single layer of asbestos with a skylight the void was found to be dry with little dust, although it is pitted with daylight the inspection also concentrated on the floors and walls for evidence of bats, during the inspection no evidence of bats or birds were identified during the internal inspection.</p>	
--	---	--



**Plate 1: Showing main section of the barn**



**Plate 2: Showing small barn extension with asbestos roof.**



**Plate 3: Showing internal view of main barn**



**Plate 4: showing internal view of smaller barn**



**Plate 5: Showing the active wren nest**



**Plate 6: Showing the active swallow nest**

### 3.2.3. Activity Surveys

#### **1<sup>st</sup> Survey: 1<sup>st</sup> dusk activity survey – 03/08/2015**

- The survey team was positioned to cover all sides of the building at dusk.
- No bats were seen emerging from any part of the building during this time, although five common pipistrelle bats were recorded commuting at 21:55 and 22:45.
- One soprano pipistrelle was heard commuting at 22:47
- One brown long-eared bats were recorded commuting through the site at 22:38.

## Activity Survey for Bats

- Bats were recorded in these areas, but given the flight behavior and height of the bats, it is considered unlikely that they emerged from any of the buildings.

### **2<sup>nd</sup> Survey: 2<sup>nd</sup> dusk activity survey – 01/09/2015**

- The survey team was positioned to cover all sides of the site at dawn.
- No bats were seen emerging from the buildings, although 3 common pipistrelle bats were recorded commuting through the site between 21:00 and 22:20.
- One Natterer's bat was identified foraging within the site at 22:29.
- Two Noctule passes were observed flying high at 20:39 & 21:07, emitting sound at 19.4k KHz, 20.1k KHz which could also be heard without the aid of a bat detector.

Power spectrum showing peak frequency 46.6 KHz Common pipistrelle 31/08/2015

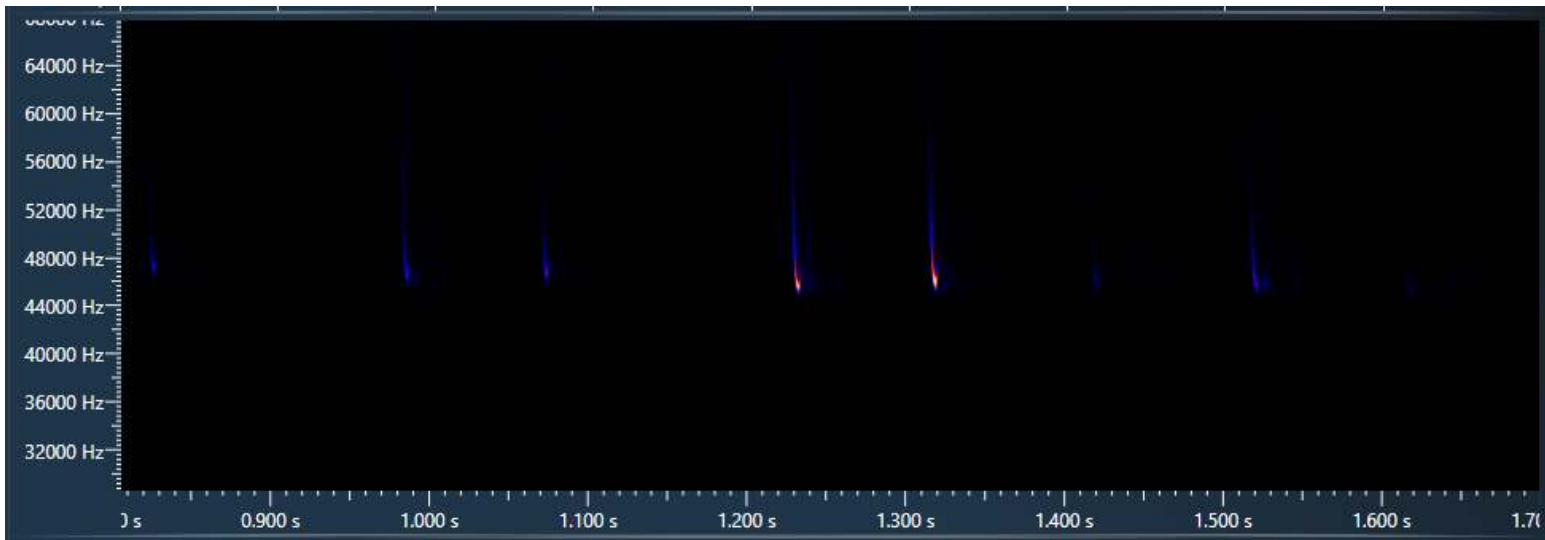

Activity Survey for Bats



Elekon Bat Logger identifying the main area of bat activity which is also indicated by the heat map  
31-08-2015

## **4. Assessment**

### **4.1. Constraints on Survey Information**

All surveys were carried out during August 2015. This period is considered as being an optimal survey period, albeit depreciating, in order to evaluate the presence or absence of bats.

### **4.2. Constraints on Equipment Used**

No constraints were present with regards to the equipment used during the scoping effort (i.e. bat detectors, endoscope, ladders and high powered binoculars).

### **4.3. Potential Impacts of Development**

#### 4.3.1. Designated Sites

The development is within 2Km of designated sites. However, given the size of the development and the physical distances between them, and considering the geographical features that also separate those, including open farmland, built development and roads, it is very unlikely that the proposed development would affect any of these areas.

#### 4.3.2. Roosts

No evidence of bats was found during the daytime inspection. No bats were detected emerging from any of the buildings at any time during the activity surveys. Therefore, it is considered that all effort has been made to establish that no negative impact will occur to roosting bats.

#### 4.3.3. Foraging and Commuting Habitat

The site provides an abundance of food for bats. Although the buildings will be replaced, gardens will be created which will maintain commuting and foraging for bats.

### **4.4. Legislation and Policy Guidance**

Unlike many smaller mammals, bats have low fecundity with a long and complex life cycle, which is played out over a large spatial landscape. Bats show a strong fidelity to different types of roosts throughout their annual cycle i.e. hibernacula, maternity, bachelor, satellite roosts and feeding perches. Linear features within the landscape such as hedgerows and tree lines are often used by bats for commuting, predator avoidance and foraging. Bats are highly social animals and loss of a single habitat alone can have a serious impact on populations. The status of many bat populations is tentative, being based on relatively few

records and are highly susceptible to habitat loss and fragmentation. As such bats are given protected consideration within the following legislation and policy guidelines:

**Policy guidelines**

<b>PAS 2010</b>	The published 'PAS 2010' 'Planning to halt the loss of biodiversity' which is the government's new policy aimed at all authorities and developers involved in the planning process in the UK to halt biodiversity decline by 2010 and deliver net biodiversity gains as part of the green infrastructure provisions.
<b>National Planning Policy Framework, Section 11:</b>	The recently published framework in 2012, replaces the previous Planning Policy Statement 9. Section 11: Conserving and enhancing the natural environment, reaffirms the Governments commitment to maintaining green belt protections and preventing urban sprawl, retains the protection of designated sites and preserves wildlife, aims to improve the quality of the natural environment, and halt declines in species and habitats, protects and enhances biodiversity and promotes wildlife corridors.
<b>Article 10 of the EC Habitats Directive:</b>	The published Article requires government to develop features such as 'stepping stones' on the landscape, such as clusters of ponds, tracts of rough grassland or scrubland and vegetated railway line embankments.
<b>Wildlife and Countryside Act 1981:</b>	All species of bat are fully protected under the Wildlife and Countryside Act 1981, the European Conservation (Natural Habitats etc.) Regulations 1994, and the Countryside and Rights of Way Act 2000. This legislation makes it illegal to possess or control any live or dead specimens, to damage, destroy or obstruct access to any structure or place used for shelter, protection or breeding, and to intentionally disturb a bat while it is occupying a structure or place which it uses for that purpose.
<b>Conservation of Habitats and Species Regulations (2010)</b>	The Conservation of Habitats and Species Regulations 2010 consolidate all the various amendments made to the Conservation (Natural Habitats, &c.) Regulations 1994, in respect of England and Wales. It is an offence to possess, sell or offer, or transport for sale any European species of bat or any part derived from such a species. These Regulations also remove the 'incidental result defence'. In other words, it is no longer a defence to show that the killing, capture or disturbance of a species covered by the Regulations or the destruction or damage of their breeding sites or resting places was the incidental and unavoidable result of a lawful activity. Natural England can grant European Protected Species (EPS) licences in respect of development to permit activities that would otherwise be unlawful.
<b>Natural Environment and Rural Communities Act (2006)</b>	Under Section 40 of the Natural Environment and Rural Communities Act (2006), public bodies, including Local and Regional Planning Authorities, have a duty to 'have regard' to the conservation of biodiversity in England when carrying out their normal functions, which includes consideration of planning applications. In compliance with Section 41 of the Act, the Secretary of State has published a list of species considered to be of principal importance for conserving biodiversity in England. This is known as The England Biodiversity List, all of which make up the UK BAP Priority Species. Regional Planning Bodies and Local Planning Authorities will use it to identify the species that should be afforded priority to maintain, restore and enhance species and habitats.
<b>Bird legislation</b>	Most resident nesting birds are protected under the Wildlife and Countryside Act 1981, which protects birds, nests, eggs and nestling's. Some rarer species, such as barn owls, are afforded extra protection.

**Please note:** If bat species are present at the site, the purpose of this report will only summarize the potential requirements for a bat mitigation package or project. A separate mitigation report or project will include the necessary compensation measures to maintain the conservation status of a European Protected Species.

## 5. Recommendations and Mitigation

### 5.1. Further Surveys

It is considered that a reasonable amount of survey effort has been applied, thus no further surveys are required. However, further surveys would be considered necessary if no redevelopment has commenced within two years of this report.

### 5.2. Mitigation Measures

#### 5.2.1. Proposed Site Enhancements



#### Bat Boxes

The development will incorporate a total of two bat boxes: where possible, developments should include small access points suitable for bat access and/or wall mounted bat boxes ('1FQ' style bat boxes), positioned onto the new housing. Further information about providing access for roosting bats can be found on the Bat Conservation Trust website at [http://www.bats.org.uk/pages/new\\_build.html](http://www.bats.org.uk/pages/new_build.html). It is recommended that bat boxes, such as the Schwegler 1WQ, are installed onto a selection of housing in a south facing position, with two Schwegler 2F boxes attached to existing trees within adjacent woodland to the west (see bat box location plan). The installed bat boxes will be sited at least 7–8 metres above the ground.

- One Schwegler 1WQ bat boxes will be installed to provide summer and hibernation opportunities, and s2Schwegler 2F bat boxes will be installed for regular and mixed use.
- Boxes will not be placed in an overly exposed position on the new builds. Crucially, the box entrances should face south-west to south-east.
- Checks for droppings or observations at dusk during the summer for emerging bats will indicate if they are being used.
- If a box is not used after two years, it will be relocated to an alternative situation.
- Once discovered, a bat roost is protected by law and must not be disturbed.
- It is envisaged that bat box monitoring should be undertaken by the site owners who will require a licensed bat worker to inspect the boxes in order to conform to current guidance and legislation.

**Table 1: Bat box to be incorporated into the Commonsides Farm**

Bat boxes	Type and Quantity	Location
-----------	-------------------	----------

	<b>1 x 1FQ Bat Box</b>	The 1 FQ Bat Roost is ideal for all types of bats that inhabit buildings. Its shape and design make it equally attractive to bats as a roost or nursery, and it is also very attractive to the human eye, which is an important consideration.
	<b>1 x 2F Bat Box</b>	This can be hung from a tree branch near the trunk, or fixed to a trunk. The 2F is the most popular general purpose box, and is particularly attractive to the smaller British bats. It has a simple design with a narrow entrance slit on the front.

Any lighting design around the new development should be considered at an early stage. Light spill can affect the foraging and commuting strategy of many species and should be avoided onto nearby trees and hedges/shrubs, and should not exceed 200 lumens (150 watts). Any security lighting should be on a timer setting and faced down to prevent spillage onto nearby habitats. The height of any lighting columns around the development should not exceed eight metres to reduce further any ecological impact of light pollution. Low-pressure sodium lamps (SOX) fitted with hoods are recommended to direct light below the horizontal plane to minimize upward light spill.

### 5.3. Mitigation Licences

No Natural England licence is considered necessary, as no roosting bats were identified during the surveys.

## 6. Summary

During the surveys, low levels of Noctule, common pipistrelle, soprano pipistrelle, brown long-eared and Natterer's bat activity was recorded on site, but no evidence that any of the buildings are used by roosting bats was found. Therefore, it is has been concluded that the buildings can be redeveloped without the need for a European Protected Species (EPS) licence.

Swallows and Wren nests were identified within the barns all works must avoid impacting on nesting birds, it is concluded that if works are to proceed between March to September (nesting times can fluctuate at beginning and end of season due to climatic and environmental situations) then pre site and site supervision should be carried out.

Recommendations to minimize disturbance to bats which feed on the site and possible ways of enhancing the site for bats and birds have been suggested.

## 7. References

Bat Conservation Trust (2007). *Bat Surveys – Good Practice Guidelines*. Bat Conservation Trust: London.

BSBI (2008). *BSBI 2007 List*. [Online]. Available at: <http://www.bsbi.org.uk/html/database.html> [accessed on 20<sup>th</sup> October 2010].

*The Conservation of Habitats and Species Regulations 2010*. SI 2010/490.

*The Conservation (Natural Habitats, &c.) (Amendment) Regulations 2007*. SI 2007/1843, London: HMSO.

*Countryside and Rights of Way Act 2000* (c.37). London: HMSO.

Office of the Deputy Prime Minister (2005) *Planning Policy Statement 9: Biodiversity and Geological Conservation*. The Stationery Office, Norwich.

UK Biodiversity Action Plan (2007). *UK List of Priority Species*. Joint Nature Conservation Committee. [Online]. Available at: <http://www.ukbap.org.uk/NewPriorityList.aspx> [accessed on 20<sup>th</sup> October 2010].

Biodiversity Action Reporting System (2010). *Biodiversity Action in Staffordshire*. BARS. [Online]. Available at: [http://ukbap-reporting.org.uk/plans/map\\_county.asp?X=%7BD7D87E4F%2D9520%2D48D6%2D93E0%2DD2698BA05B9D%7D&CTRY=%7B7C884413%2D1AC7%2D48B6%2DADCD%2D23CBA1482CD6%7D&WES=](http://ukbap-reporting.org.uk/plans/map_county.asp?X=%7BD7D87E4F%2D9520%2D48D6%2D93E0%2DD2698BA05B9D%7D&CTRY=%7B7C884413%2D1AC7%2D48B6%2DADCD%2D23CBA1482CD6%7D&WES=) [accessed on 20<sup>th</sup> October 2010].

*Wildlife and Countryside Act 1981* (and amendments) (c.69). London: HMSO.

## Appendix 1 Annual cycle of a temperate bat

**January**



**February**



**March**



**Jan:** Bats spend most of the winter hibernating, a state of inactivity characterised by lower body temperature, slower breathing, and lower metabolic rate. **Feb:** Bats are still hibernating. They have little fat left to live off of now. They may leave the roost on warmer nights to find food and a drink of water. **March:** Bats may begin to emerge and signs of limited activity can be seen. There are small numbers feeding as it gets warmer. In bad weather, they may become torpid.

**April**



**May**



**June**



**April:** Bats have mainly come out of hibernation and are hungry and active, feeding on most nights. They may be moving between several roost sites. They may become torpid (cool and inactive) again when cold. **May:** Bats are fully active and feeding. Females start forming maternity colonies and looking for suitable nursery sites, such as buildings or trees. Males will roost on their own or in small groups. **June:** Female bats usually give birth to a single pup, which they feed on their milk. Young bats are very small (less than an inch) with thin, slightly grey fur. Adult bats will catch thousands of insects each in a night.

**July**



**August**



**September**



**July:** Mothers continue to suckle young. Some young are growing fast and almost full-size; others are still very small. At around three weeks old, young bats are sometimes found on the ground as they learn to fly. **Aug:** At six weeks old, the young bats begin to catch insects for themselves and no longer need their mothers' milk. The summer maternity colonies begin to disperse and bats may move to mating roosts. **Sept:** Mating season begins, with males of most species using special mating calls to attract females, which can include purrs, clicks, and buzzing. Bats are also concentrating on building up fat stores for the coming months.

## Activity Survey for Bats

**October**



**November**



**December**



**Oct:** More mating is taking place, and building up fat reserves is becoming crucial to survive the winter season. Bats are seeking suitable hibernation sites, and beginning periods of torpor. **Nov:** Periods of torpor are lasting longer. Some begin hibernation, to save energy over the colder months, when insects are harder to find. They are using stored fat as fuel. **Dec:** Bats are hibernating. They may roost on their own or in small groups, often in cool, quiet places like disused buildings, old trees or caves, where they hopefully won't be disturbed. (Source: **Bat Conservation Trust**).