

Proposed Front Elevation 1:50

75mm UPVC RAINWATER PIPES AND 100mm DIA UPVC RAINWATER GUTTERS
ALL RAINWATER PIPES TAKEN DOWN TO SEALED & TRAPPED GULLIES AND TO DISCHARGE TO SOAKAWAYS

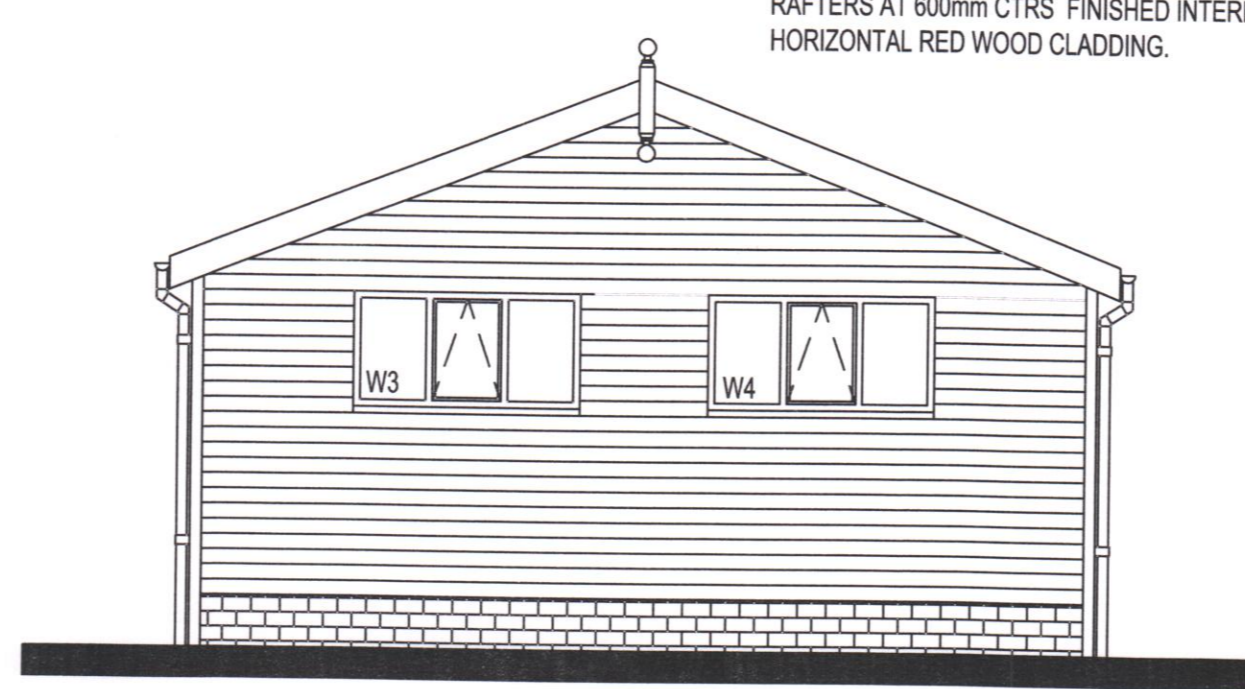

Proposed Rear Elevation 1:50

ROOF CONSTRUCTION TO BE SHINGLE TILE ON 20mm BATTEN ON BREATHER MEMBRANE ON 9mm OSB BOARD ON 150x50mm RAFTERS AT 600mm CTRS FINISHED INTERNALLY WITH HORIZONTAL RED WOOD CLADDING.

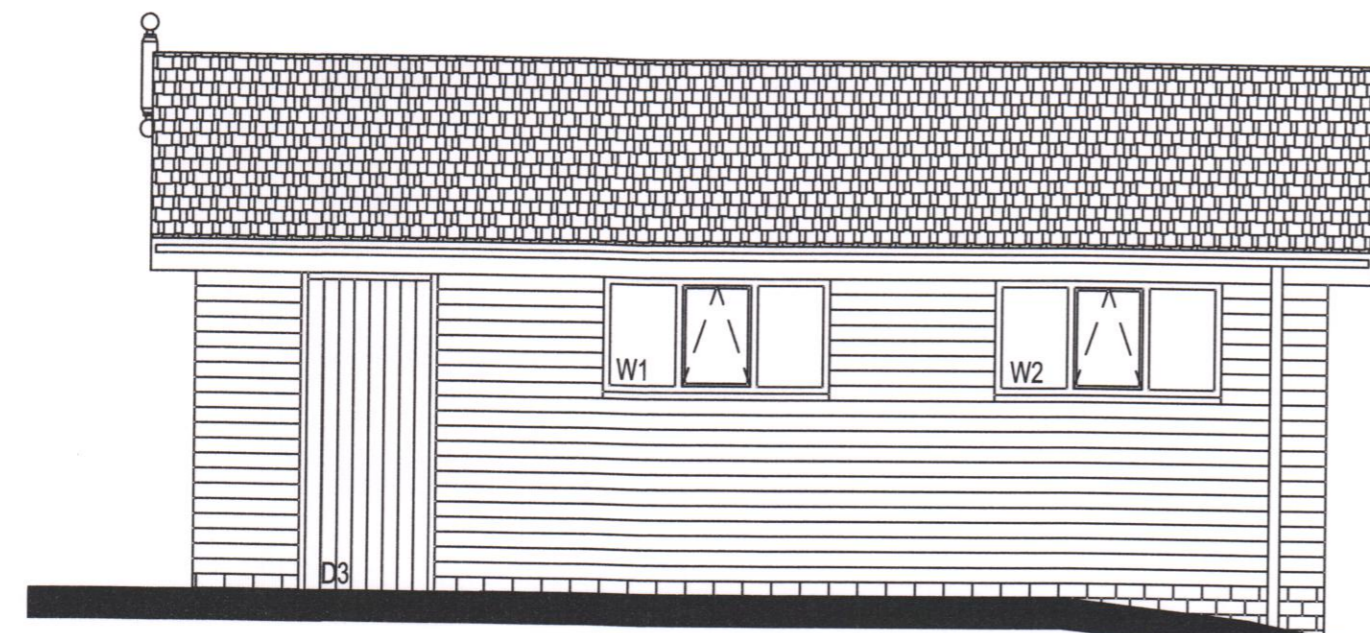

Proposed Side Elevation 1:50

WALL CONSTRUCTION TO BE 18mm HORIZONTAL CEDAR CHANNEL PROFILE ON 38x25mm TANALIZED TIMBER BATTENS ON VAPOUR BARRIER ON 9mm OSB BOARD ON 100x50mm TIMBER FRAME ON FINISHED INTERNALLY WITH PLY LINING

RAINWATER PIPES TO DISCHARGE INTO SOAK AWAY
ENGINEERING BRICKWORK BELOW DPC

FLOOR CONSTRUCTION TO BE 150mm REINFORCED CONCRETE SLAB ON 50 SAND BLINDING ON 150mm SULPHATE FREE WELL CONSOLIDATED HARDCORE

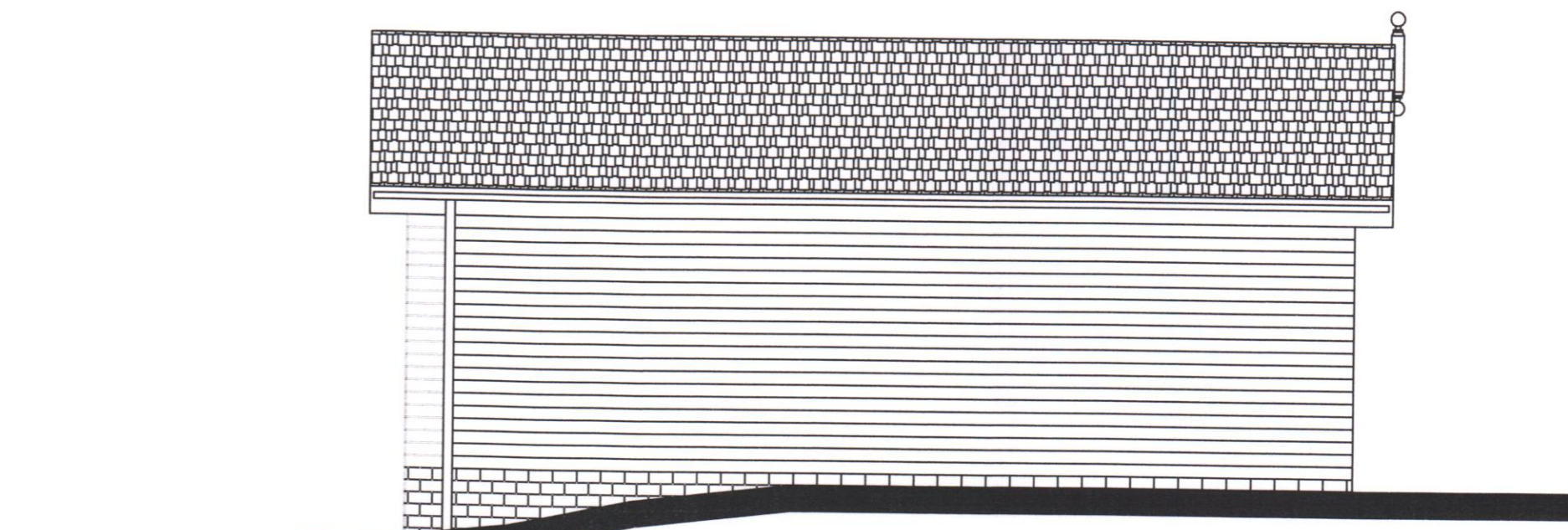

Proposed Side Elevation 1:50

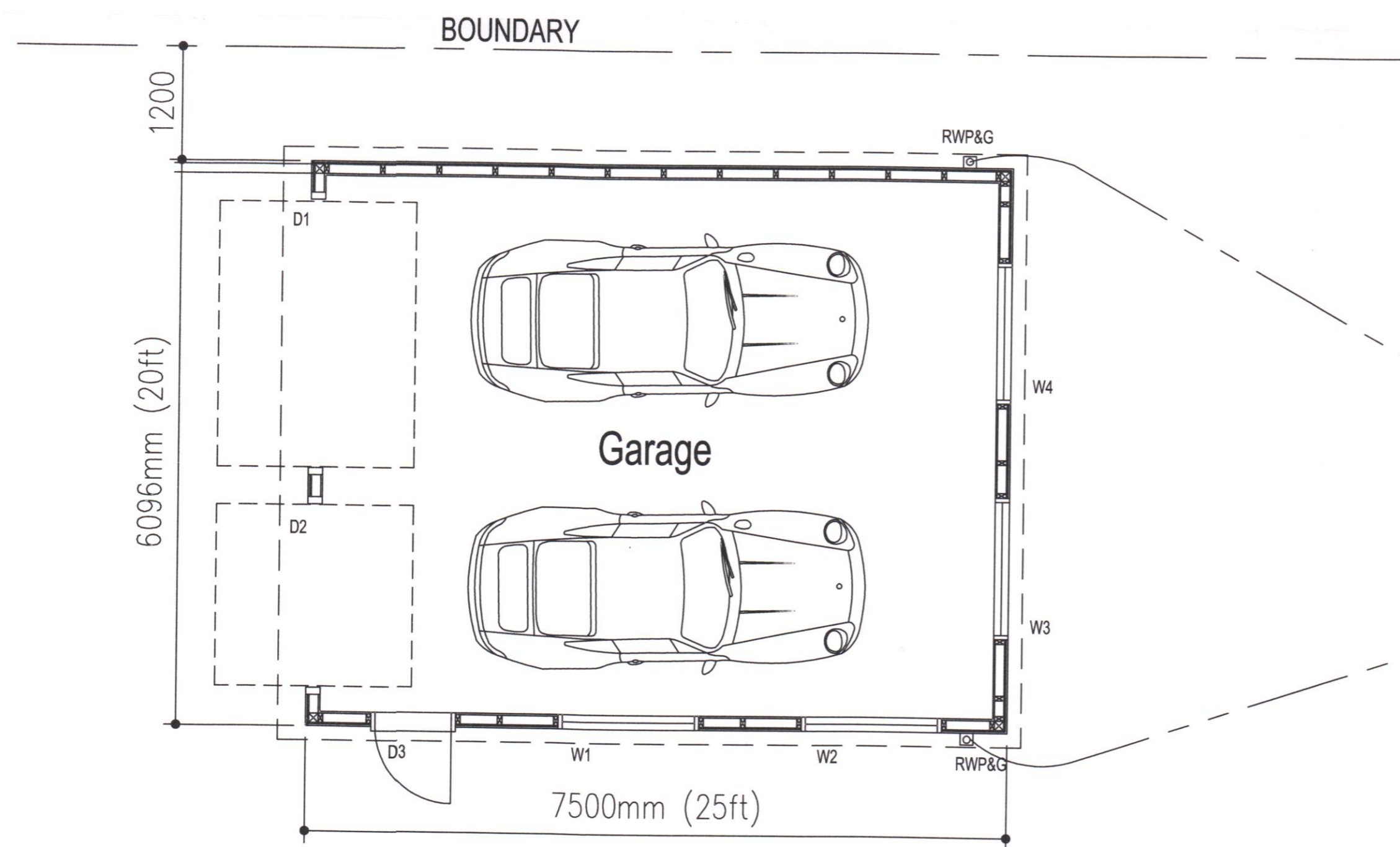

Proposed Layout Plan 1:50

- W1 - W4
1500 WIDE x 760mm HIGH TIMBER
DOUBLE GLAZED
- D1
GARAGE UP & OVER DOOR 3000mm WIDE x 2100mm HIGH
- D2
GARAGE UP & OVER DOOR 2100mm WIDE x 2100mm HIGH
- D3
PURPOSE MADE 838x1981mm CEDAR WOOD

TO SOAKAWAY SUBJECT TO GROUND CONDITIONS

Proposed Cedar wood Double Garage at 'Hillcrest' Edge Lane, Endon, Stoke-on-Trent
For Mr A. Belfield. Scale :- 1:50 Date :- Oct 2015