

Sir Thomas More

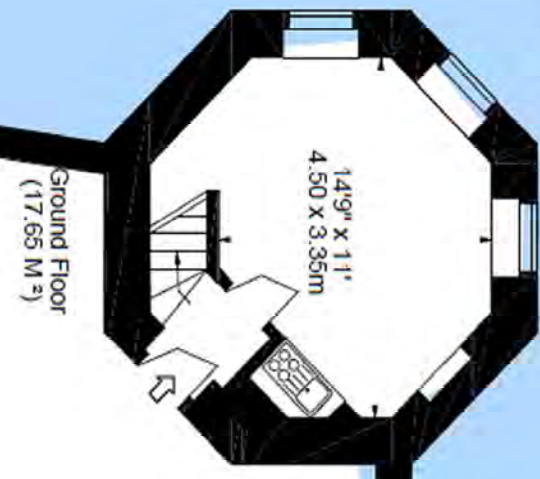

Out Building
Approx. Gross Internal Area *
2778 Ft² - 258.08 M²

Matthew Cradock

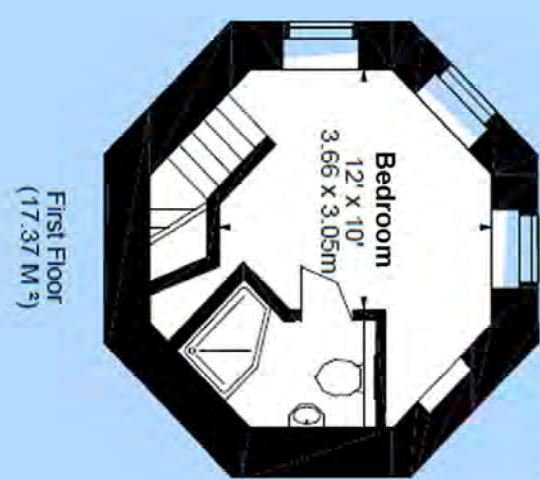
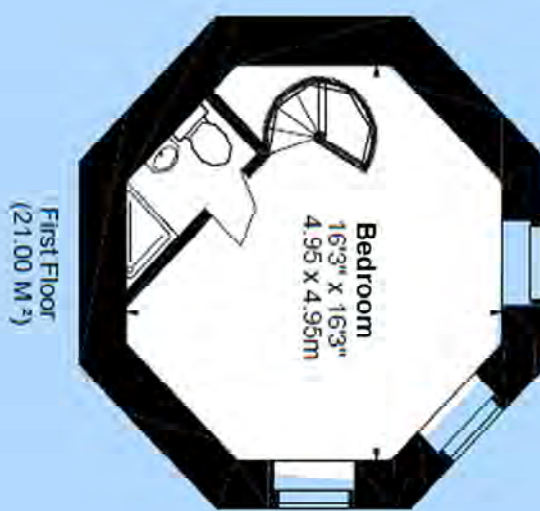

Moat

Moat

Gate House

Sister Josephine

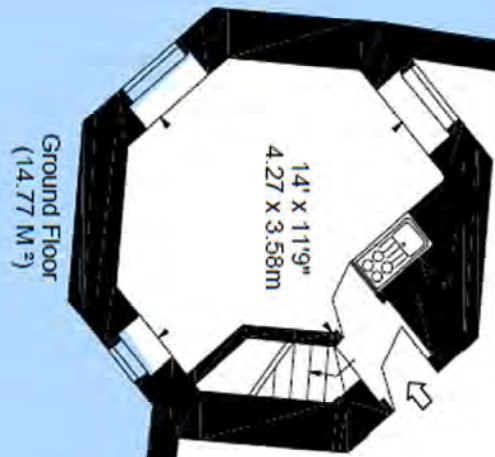
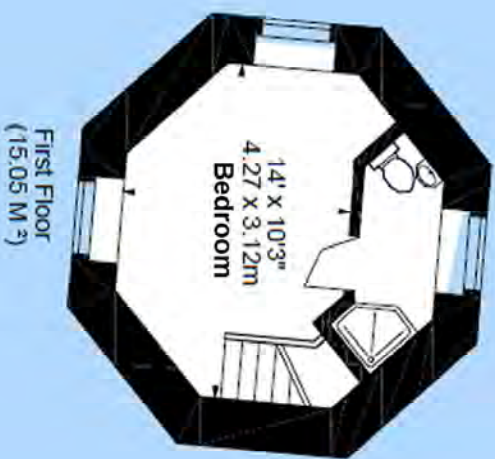

Moat

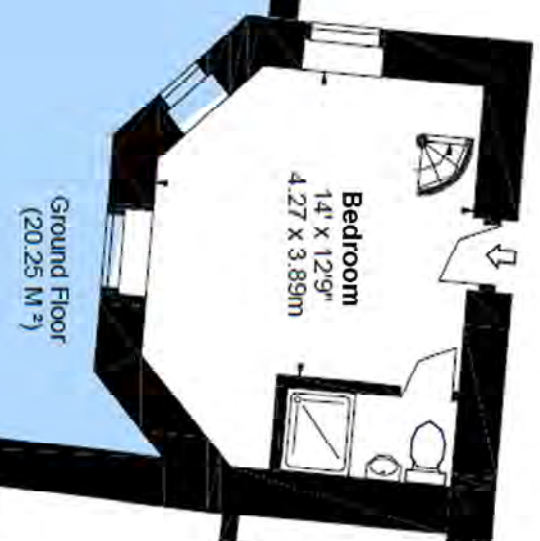
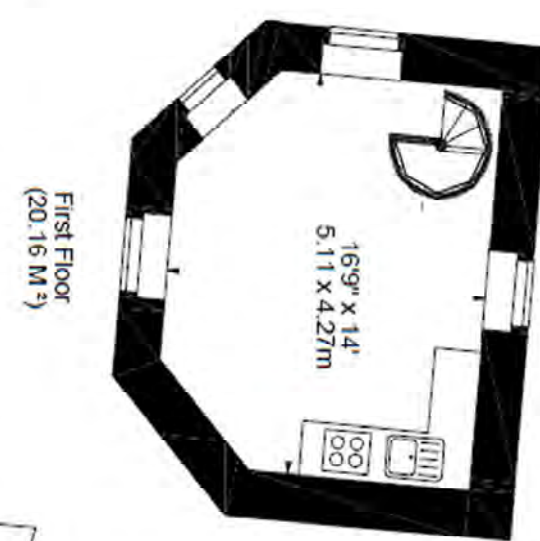

Bridge

Ground Floor (441.63 M²)

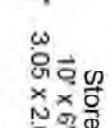
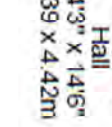
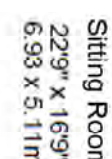

PROPOSED GROUND FLOOR PLAN

6 Bedrooms

CLIENT	Mr Macdonald		
PROJECT	Caversham Castle - Change of Use		
TITLE	Well being centre - Proposed Ground Floor Plan		
JOB No.	789	DWG No.	05
SCALE	1:100 @ A1	DATE	11.12.13
DRAWN	VB	REVISION	-

Moss. Co. LLP.

BROOKSIDE - PEALLEY - SHERWATURY - STS 907

TEL 01743 793985

E-mail - graham@mosscompany.co.uk

DO NOT SCALE FROM THIS DRAWING.
ALL DIMENSIONS ARE TO BE CHECKED ON SITE.