STAFFORDSHIRE moorlands DISTRICT COUNCIL

ACHIEVING · EXCELLENCE

**Staffordshire Moorlands District Council**
Moorlands House, Stockwell Street, Leek
Staffordshire Moorlands, ST13 6HQ
Telephone: 0845 605 3013
www.staffsmoorlands.gov.uk

# Householder Application for Planning Permission for works or extension to a dwelling.
## Town and Country Planning Act 1990

08/01760/FUL 01 OCT 2008 Part 3 M/D

Publication of planning applications on council web sites
Please note that with the exception of applicant contact details and Certificates of Ownership, the information provided on this application form and in supporting documents may be published on the council's website.
If any other information that is provided as part of the application which falls within the definition of personal data under the Data Protection Act and is not to be published on the council's website, please contact the council's planning department.

## 1. Applicant Name, Address and Contact Details

Title: Ms | First name: C | Surname: Baggley

Company name:

Street address: 2 Medway Drive
Biddulph
Town/City: Stoke-on-Trent
County: Staffordshire
Country:
Postcode: ST8 7HA

| | Country Code | National Number | Extension Number |
|---|---|---|---|
| Telephone number: | | | |
| Mobile number: | | | |
| Fax number: | | | |

Email address:

Are you an agent acting on behalf of the applicant? (•) Yes ( ) No

## 2. Agent Name, Address and Contact Details

Title: Mr | First Name: Jon | Surname: Bennett

Company name: KAD Architectural Design & Surveying

Street address: 60 Pacific Road
Trentham
Town/City: Stoke-on-Trent
County: Staffordshire
Country: England
Postcode: ST4 8UD

| | Country Code | National Number | Extension Number |
|---|---|---|---|
| Telephone number: | 01782 | 659733 | |
| Mobile number: | 07974 | 243439 | |
| Fax number: | 01782 | 659733 | |

Email address: kerry@kadarchitectural.co.uk

## 3. Description of Proposed Works

Please describe the proposed works:
Side Extension

Has the work already been started without planning permission? ( ) Yes (•) No

## 4. Site Address Details

Full postal address of the site (including full postcode where available)

House: 2 Suffix:

House name:

Street address: Medway Drive

Biddulph

Town/City: STOKE-ON-TRENT

County:

Postcode: ST8 7HA

Description of location or a grid reference
(must be completed if postcode is not known):

Easting: 388957

Northing: 358318

Description:

## 5. Pedestrian and Vehicle Access, Roads and Rights of Way

Is a new or altered vehicle access proposed to or from the public highway? ○ Yes ◉ No

Is a new or altered pedestrian access proposed to or from the public highway? ○ Yes ◉ No

Do the proposals require any diversions, extinguishment and/or creation of public rights of way? ○ Yes ◉ No

## 6. Pre-application Advice

Has assistance or prior advice been sought from the local authority about this application? ○ Yes ◉ No

## 7. Trees and Hedges

Are there any trees or hedges on your own property or on adjoining properties which are within falling distance of your boundary? ○ Yes ◉ No

Will any trees or hedges need to be removed or pruned in order to carry out your proposal? ○ Yes ◉ No

## 8. Parking

Will the proposed works affect existing car parking arrangements? ○ Yes ◉ No

## 9. Council Employee / Member

Is the applicant or agent related to any member of staff or elected member of the council? ○ Yes ◉ No

## 10. Site Visit

Can the site be seen from a public road, public footpath, bridleway or other public land? ○ Yes ◉ No

If the planning authority needs to make an appointment to carry out a site visit, whom should they contact? (Please select only one)

○ The agent ◉ The applicant ○ Other person

## 11. Materials

Please state what materials (including type, colour and name) are to be used externally (if applicable):

**Walls - description:**

Description of *existing* materials and finishes:

Fair Faced Brickwork

Description of *proposed* materials and finishes:

Fair Faced Brickwork

**Roof - description:**

Description of *existing* materials and finishes:

Concrete tile

Description of *proposed* materials and finishes:

Concrete tile

**Windows - description:**

Description of *existing* materials and finishes:

UPVC

Description of *proposed* materials and finishes:

UPVC

## 11. Materials (continued)

**Doors - description:**

Description of *existing* materials and finishes:

UPVC

Description of *proposed* materials and finishes:

UPVC

Are you supplying additional information on submitted plan(s)/drawing(s)/design and access statement? (•) Yes ( ) No

If Yes, please state references for the plan(s)/drawing(s)/design and access statement:

1199/08/02
1199/08/03

## 12. Certificates (Certificate A)

**Certificate of Ownership - Certificate A**
**Town and Country Planning (General Development Procedure) Order 1995 Certificate under Article 7**

I certify/The applicant certifies that on the day 21 days before the date of this application nobody except myself/ the applicant was the owner (owner is a person with a freehold interest or leasehold interest with at least 7 years left to run) of any part of the land or building to which the application relates.

Title: Ms First name: C Surname: Baggley

Person role: Applicant Declaration date: 29/09/2008 ☒ Declaration made

## 12. Certificates (Agricultural Holdings Certificate)

**Agricultural Holding Certificate**
**Town and Country Planning (General Development Procedure) Order 1995 Certificate under Article 7**

Agricultural Land Declaration - You Must Select Either A or B

(A) None of the land to which the application relates is, or is part of an agricultural holding. (•)

(B) I have/The applicant has given the requisite notice to every person other than myself/the applicant who, on the day 21 days before the date of this application, was a tenant of an agricultural holding on all or part of the land to which this application relates, as listed below: ( )

Title: Ms First Name: C Surname: Baggley

Person role: Applicant Declaration date: 29/09/2008 ☒ Declaration Made

## 13. Declaration

I/we hereby apply for planning permission/consent as described in this form and the accompanying plans/drawings and additional information. ☒

Date 29/09/2008

08/01760/ FUL 01 OCT 2008 - S M D

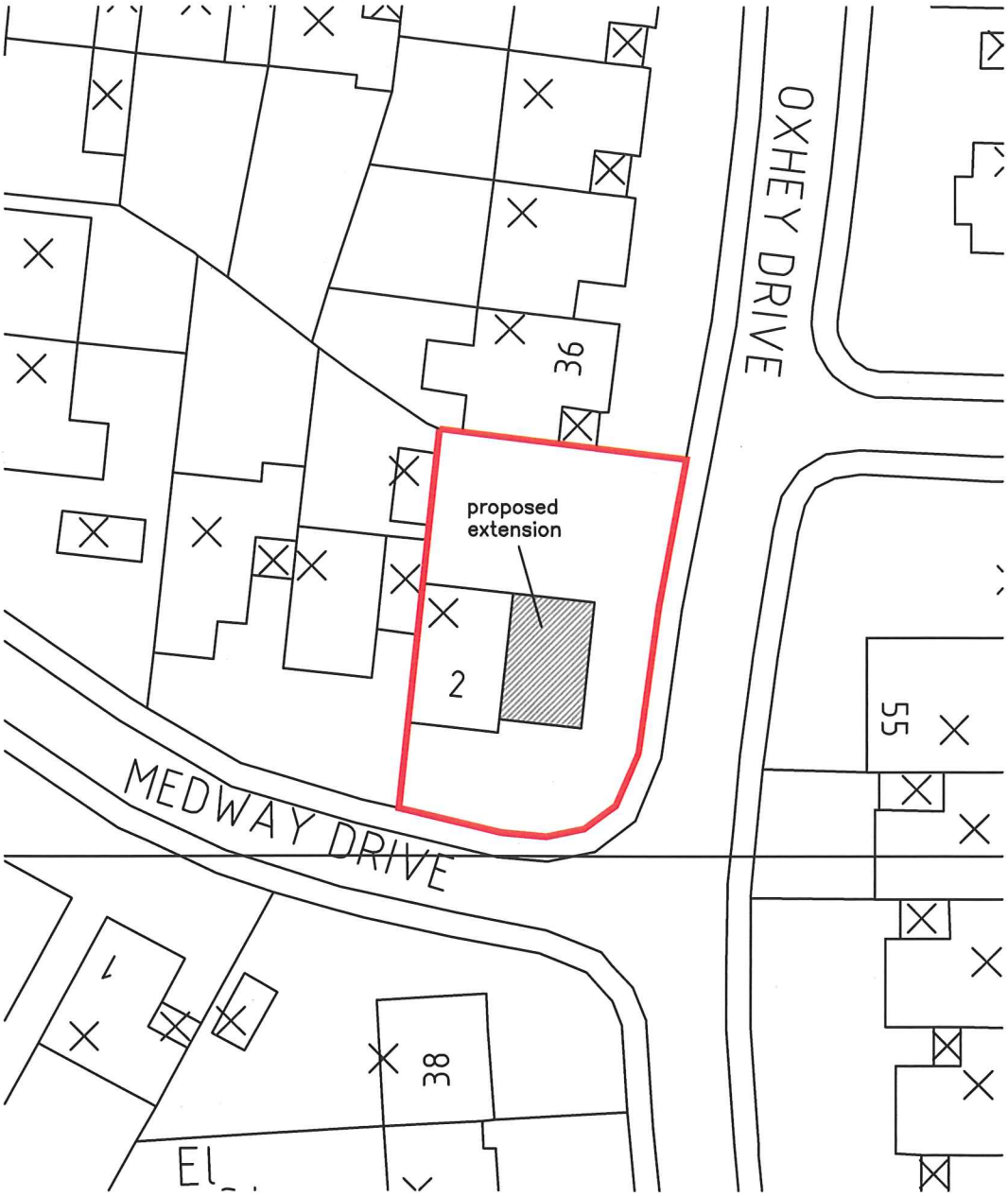





© Crown Copyright 2008. All rights reserved. Licence number 100020449

KAD
ARCHITECTURAL DESIGN & SURVEYING SERVICES

60 Pacific Road
Trentham
Stoke-On-Trent
Staffordshire
ST4 8UD

tel/fax : 01782 659733

www.kadarchitectural.co.uk
jon@kadarchitectural.co.uk

Copyright

KAD Architectural Design & Surveying Services.

This drawing and the designs depicted may not be reproduced in whole or in part without the prior written permission of KAD Architectural Design & Surveying Services

APPROX
NORTH

REVISIONS & PUBLICATION DATES

PROJECT NUMBER / DRAWING NUMBER
1199/08/01

CLIENT
Ms C A Baggley
2 Medway Drive
Biddulph
Stoke-On-Trent
ST8 7HA

DRAWING TITLE
Block Plan & Location Plan

SCALE :- printed @ A4
1:500 & 1:1250

PROJECT
Proposed Extension at
2 Medway Drive
Biddulph
Stoke-On-Trent
ST8 7HA

| Reference: | 08/01760/FUL<br>Biddulph |
|---|---|

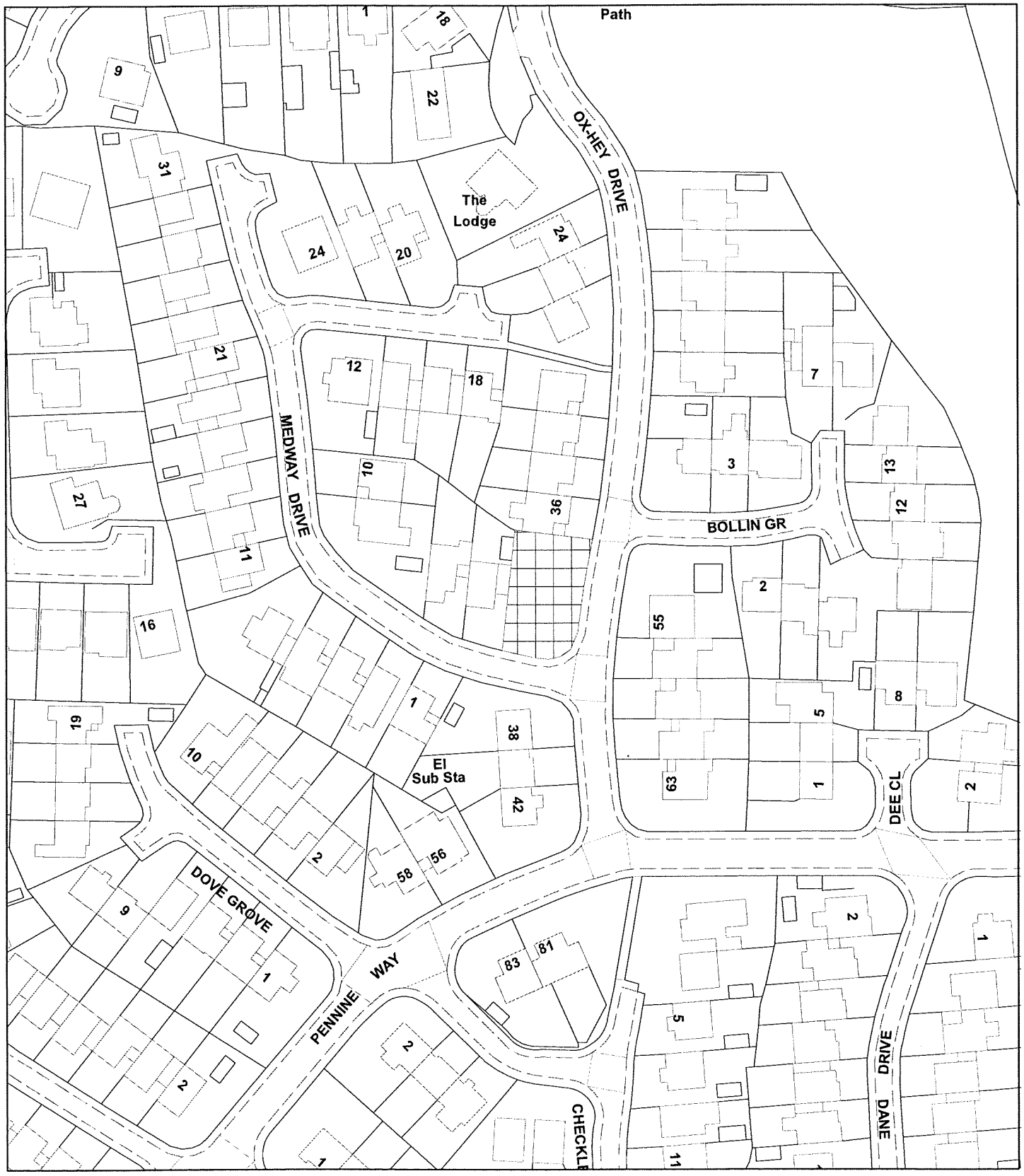


**Scale :** 1:1250

© Crown copyright. All rights reserved.
Staffordshire Moorlands District Council.
Licence no. 100018384. 2007.

| | |
|---|---|
| **Organisation** | Not Set |
| **Department** | Not Set |
| **Comments** | Not Set |