STAFFORDSHIRE moorlands DISTRICT COUNCIL
ACHIEVING · EXCELLENCE

Staffordshire Moorlands District Council
Moorlands House, Stockwell Street, Leek
Staffordshire Moorlands, ST13 6HQ
Telephone: 0845 605 3013
www.staffsmoorlands.gov.uk

Householder Application for Planning Permission for works or extension to a dwelling.
Town and Country Planning Act 1990

Part 1

Publication of applications on planning authority websites.
Please note that the information provided on this application form and in supporting documents may be published on the Authority's website.
If you require any further clarification, please contact the Authority's planning department.

09/00542/

1. Applicant Name, Address and Contact Details

Title: Mrs | First name: Kerry | Surname: Mee

Company name:

Street address: 10 Beaumaris
Cresswell Lane
Draycott
Town/City:
County: Staffordshire
Country: United Kingdom
Postcode: st11 9af

	Country Code	National Number	Extension Number
Telephone number:			
Mobile number:		07976 820966	
Fax number:			

Email address: colin@cmee.orangehome.co.uk

Are you an agent acting on behalf of the applicant? ○ Yes ◉ No

2. Agent Name, Address and Contact Details

No Agent details were submitted for this application

3. Description of Proposed Works

Please describe the proposed works:
Side Extension

Has the work already been started without planning permission? ○ Yes ◉ No

4. Site Address Details

Full postal address of the site (including full postcode where available)

House: 10 | Suffix:
House name:
Street address: Cresswell Lane
Draycott
Town/City: STOKE-ON-TRENT
County:
Postcode: ST11 9AF

Description of location or a grid reference
(must be completed if postcode is not known):
Easting: 397954
Northing: 340099

Description:

8. Pedestrian and Vehicle Access, Roads and Rights of Way

Is a new or altered vehicle access proposed to or from the public highway? ○ Yes ◉ No

Is a new or altered pedestrian access proposed to or from the public highway? ○ Yes ◉ No

Do the proposals require any diversions, extinguishment and/or creation of public rights of way? ○ Yes ◉ No

9. Pre-application Advice

Has assistance or prior advice been sought from the local authority about this application? ○ Yes ◉ No

10. Trees and Hedges

Are there any trees or hedges on your own property or on adjoining properties which are within falling distance of your boundary? ○ Yes ◉ No

Will any trees or hedges need to be removed or pruned in order to carry out your proposal? ○ Yes ◉ No

11. Parking

Will the proposed works affect existing car parking arrangements? ○ Yes ◉ No

12. Authority Employee/Member

With respect to the Authority, I am:

(a) a member of staff
(b) an elected member
(c) related to a member of staff
(d) related to an elected member

Do any of these statements apply to you? ○ Yes ◉ No

20. Site Visit

Can the site be seen from a public road, public footpath, bridleway or other public land? ◉ Yes ○ No

If the planning authority needs to make an appointment to carry out a site visit, whom should they contact? (Please select only one)

○ The agent ◉ The applicant ○ Other person

21. Materials

Please state what materials (including type, colour and name) are to be used externally (if applicable):

Walls - description:

Description of *existing* materials and finishes:

Brick multi

Description of *proposed* materials and finishes:

Brick multi to match existing

Roof - description:

Description of *existing* materials and finishes:

Tiles

Description of *proposed* materials and finishes:

Tiles to match existing

Windows - description:

Description of *existing* materials and finishes:

Double glazed, part white upvc and part timber stained

Description of *proposed* materials and finishes:

White upvc double glazed

Doors - description:

Description of *existing* materials and finishes:

mix white upvc and stained timber

Description of *proposed* materials and finishes:

white pvc

Boundary treatments - description:

Description of *existing* materials and finishes:

n\a

Description of *proposed* materials and finishes:

n\a

11. Materials (continued)

Vehicle access and hard standing - description:

Description of *existing* materials and finishes:

existing vehicle/pedestrian access. paved driveway and hardstanding

Description of *proposed* materials and finishes:

No alteration to existing access. new paved or tarmac hardstanding to front of garage draining into soakaway.

Lighting - add description

Description of *existing* materials and finishes:

n/a

Description of *proposed* materials and finishes:

n/a

Are you supplying additional information on submitted plan(s)/drawing(s)/design and access statement? ○ Yes ◉ No

12. Certificates (Certificate A)

Certificate of Ownership - Certificate A
Town and Country Planning (General Development Procedure) Order 1995 Certificate under Article 7

I certify/The applicant certifies that on the day 21 days before the date of this application nobody except myself/ the applicant was the owner (owner is a person with a freehold interest or leasehold interest with at least 7 years left to run) of any part of the land or building to which the application relates.

Title: Mrs First name: Kerry Surname: Mee

Person role: Applicant Declaration date: 21/04/2009 ☒ Declaration made

12. Certificates (Agricultural Holdings Certificate)

Agricultural Holding Certificate
Town and Country Planning (General Development Procedure) Order 1995 Certificate under Article 7

Agricultural Land Declaration - You Must Select Either A or B

(A) None of the land to which the application relates is, or is part of an agricultural holding. ◉

(B) I have/The applicant has given the requisite notice to every person other than myself/the applicant who, on the day 21 days before the date of this application, was a tenant of an agricultural holding on all or part of the land to which this application relates, as listed below: ○

Title: Mrs First Name: Kerry Surname: Mee

Person role: Applicant Declaration date: 21/04/2009 ☒ Declaration Made

13. Declaration

I/we hereby apply for planning permission/consent as described in this form and the accompanying plans/drawings and additional information. ☒

Date 21/04/2009

Mr & Mrs Mee
10 Cresswell Lane
Draycott

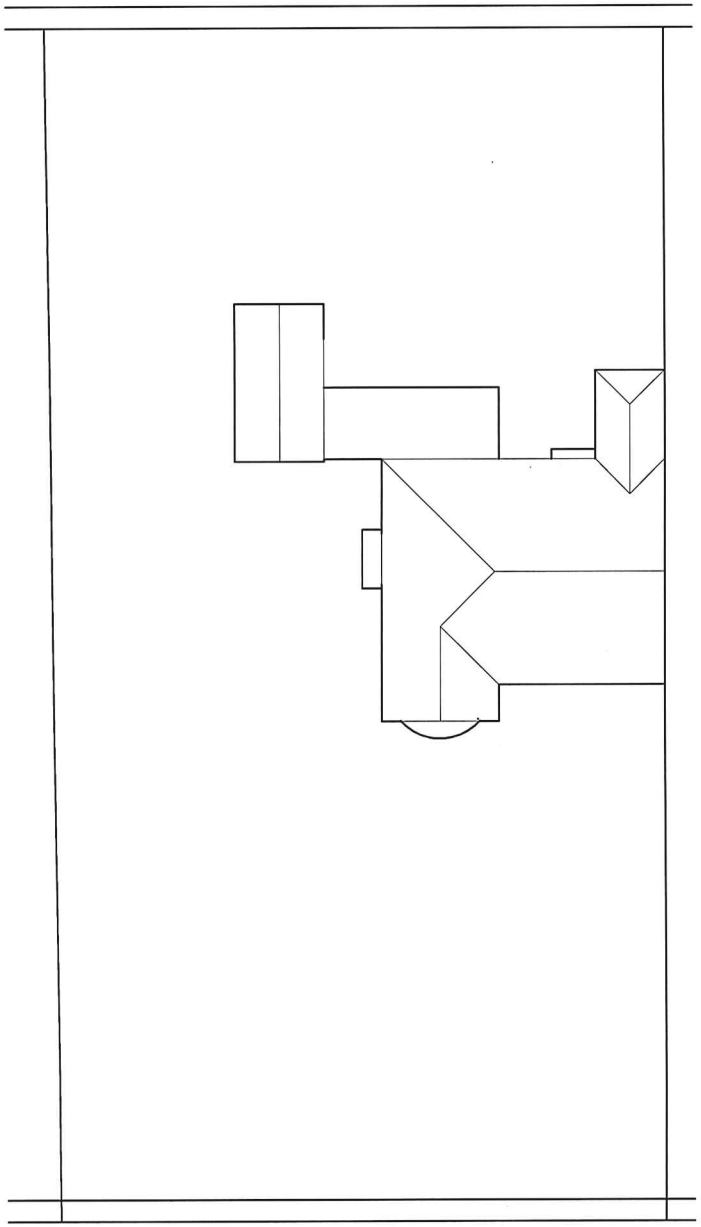

Existing Site Plan

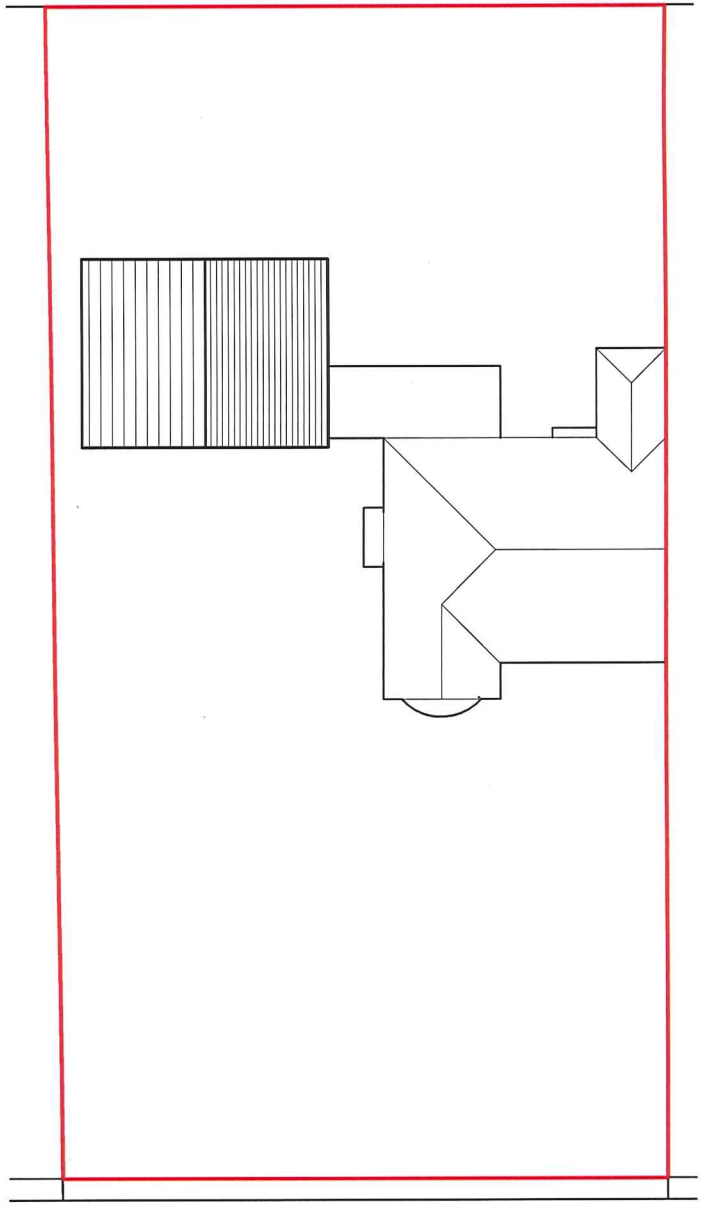

Proposed Site Plan

09/00054/FUL - 30 JAN 2009

Mr & Mrs Mee
10 Cresswell Lane
Draycott

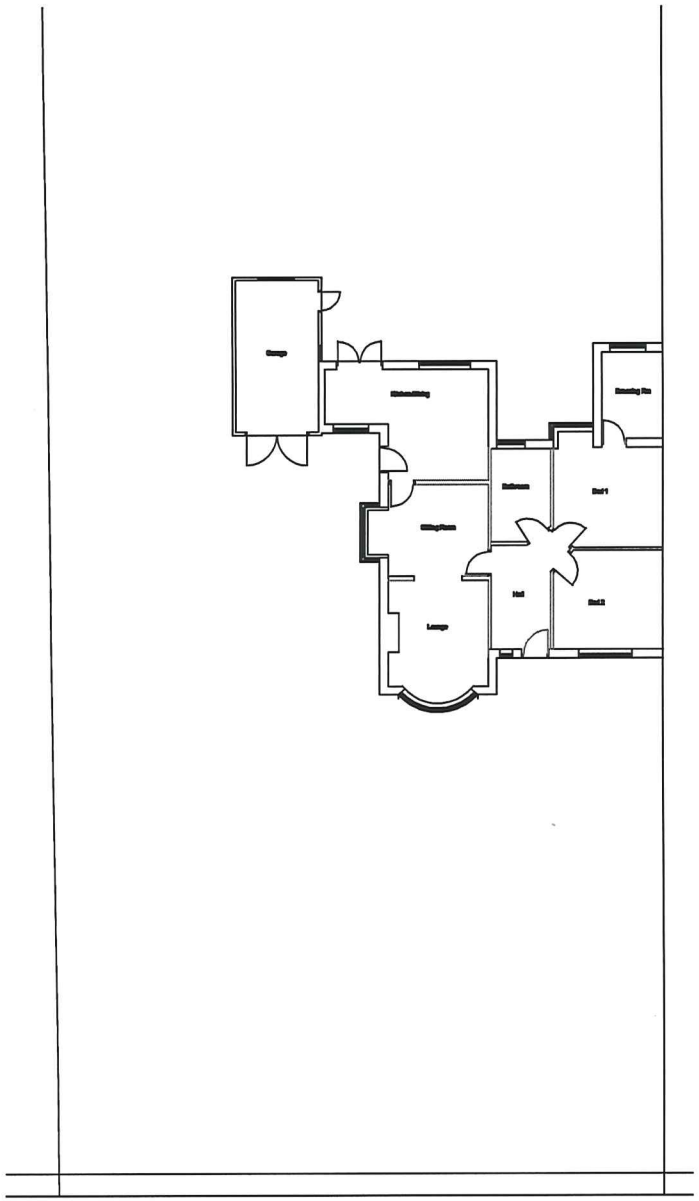

Existing Site Plan

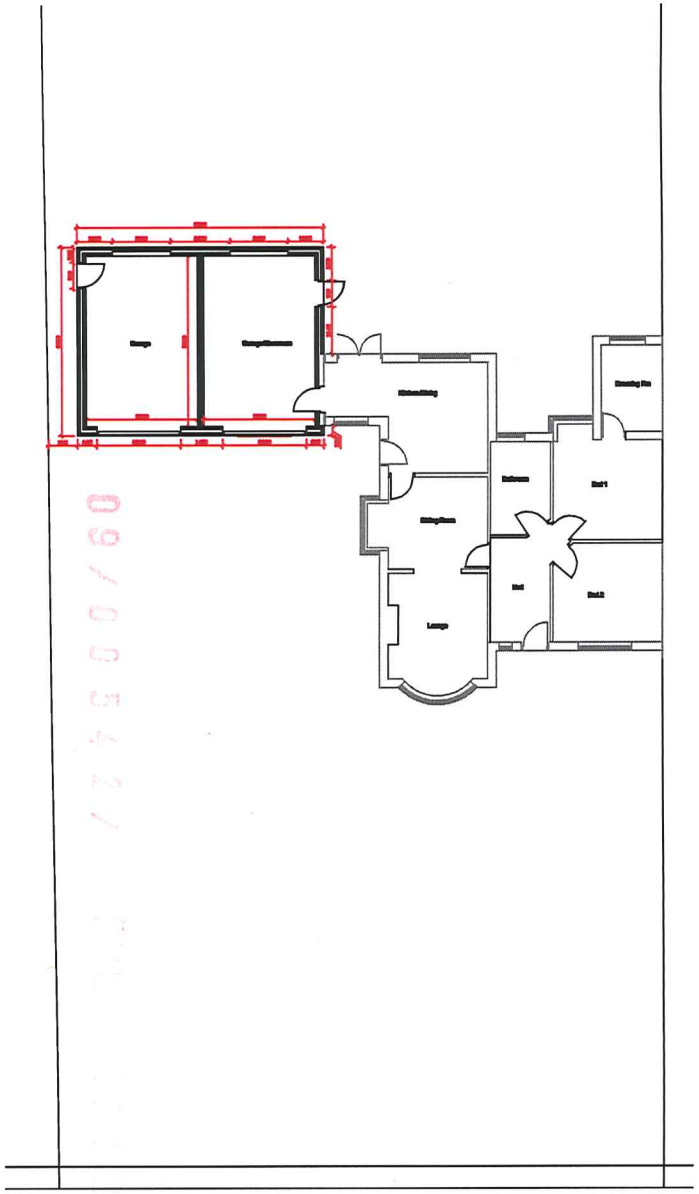

Proposed Site Plan

09/00094/FUL

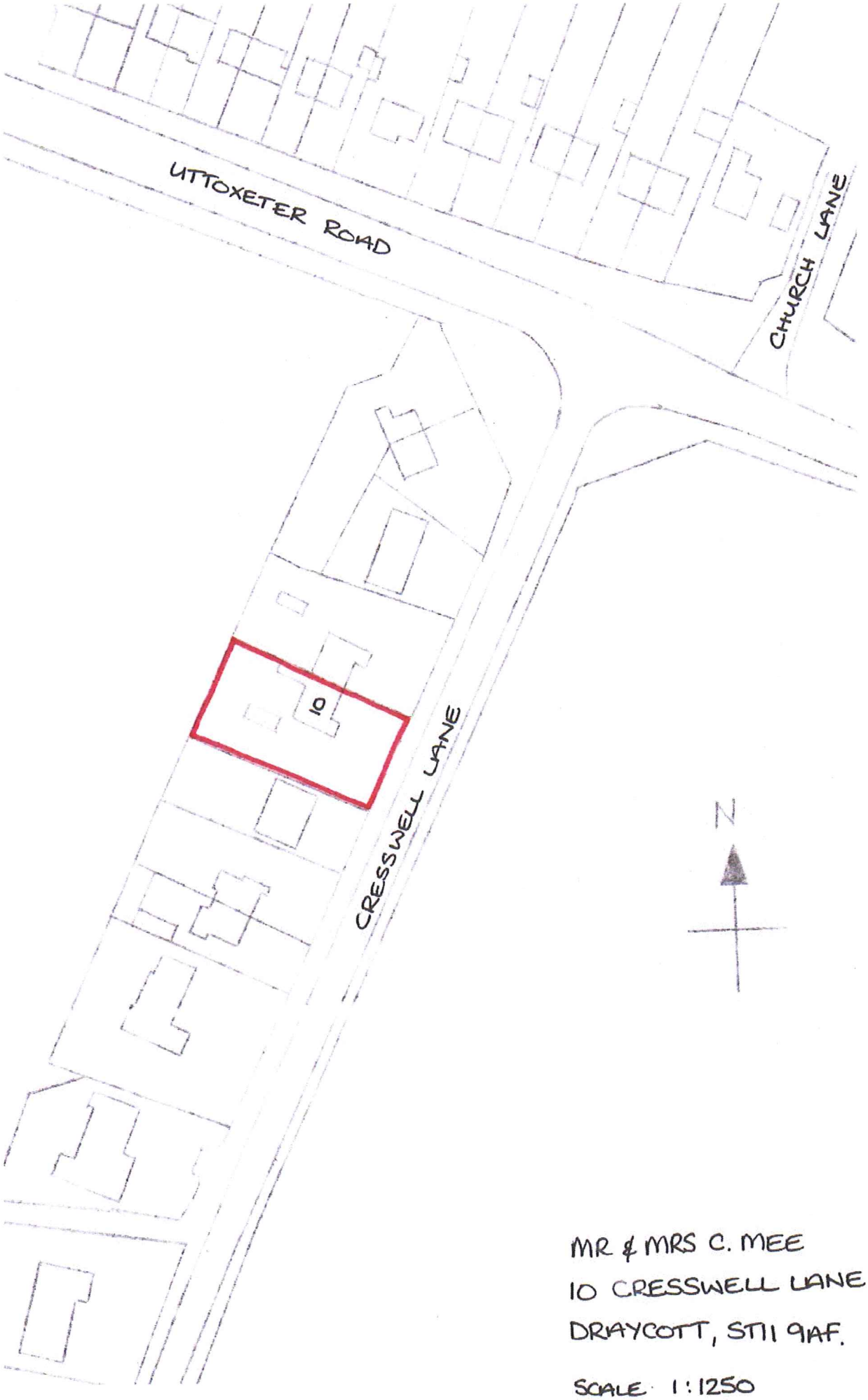

MR & MRS C. MEE
10 CRESSWELL LANE
DRAYCOTT, ST11 9AF.

SCALE 1:1250