

This drawing is copyright and should not be reproduced without permission.  
The contractor is responsible for checking dimensions and level and is not responsible for any errors or omissions. It is recommended that all work is checked and verified before proceeding. Figured dimensions only to be worked to.  
DO NOT SCALE  
All work to be carried out in accordance with the current Building Regulations, British Standards/Codes of practice and statutory authority bye laws and recommendations.

Revision	Comments	Date
A	Extension reduced in size	22/07/15

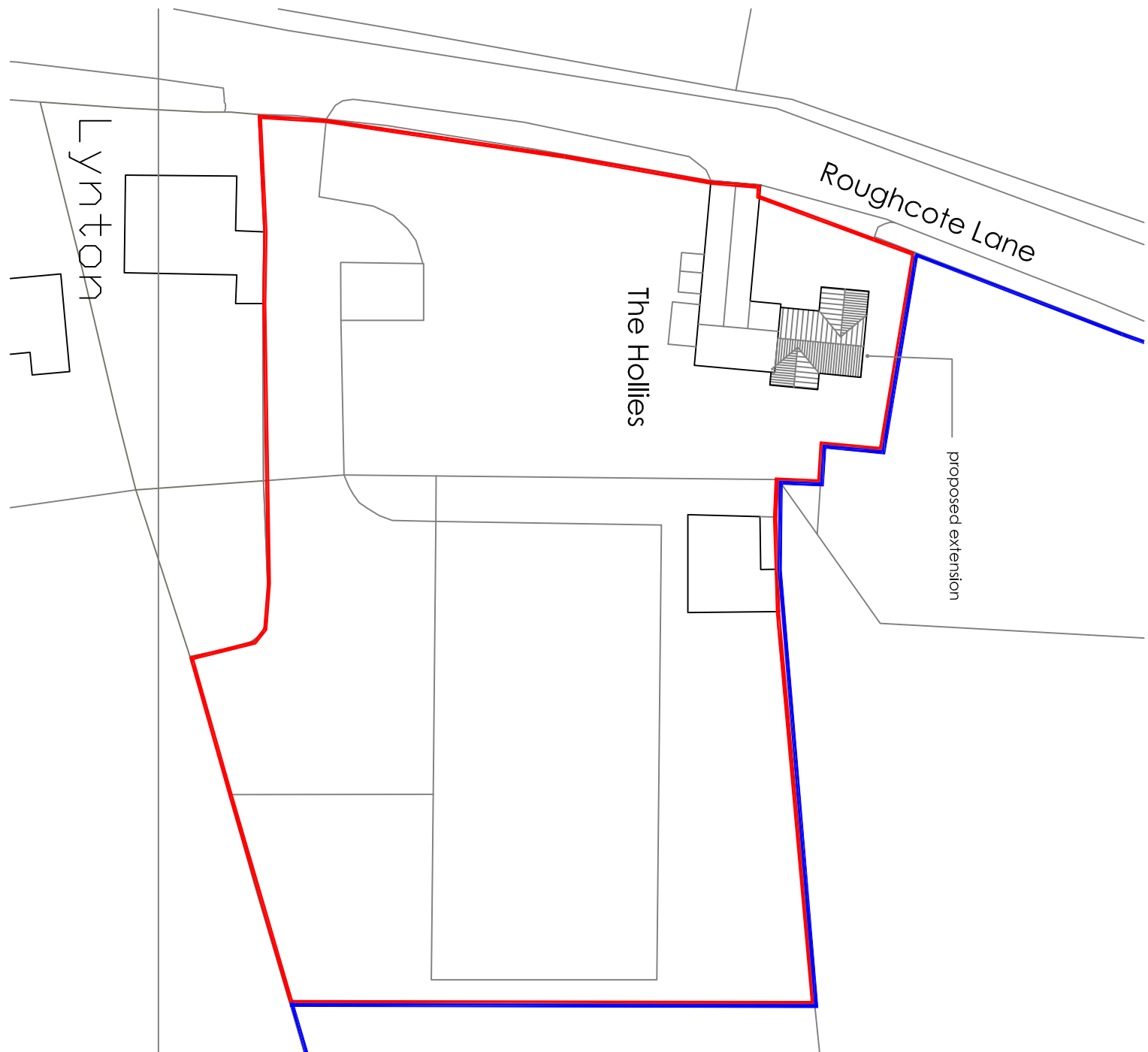

site plan 1 :500

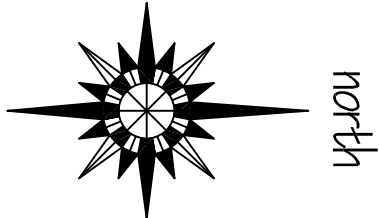
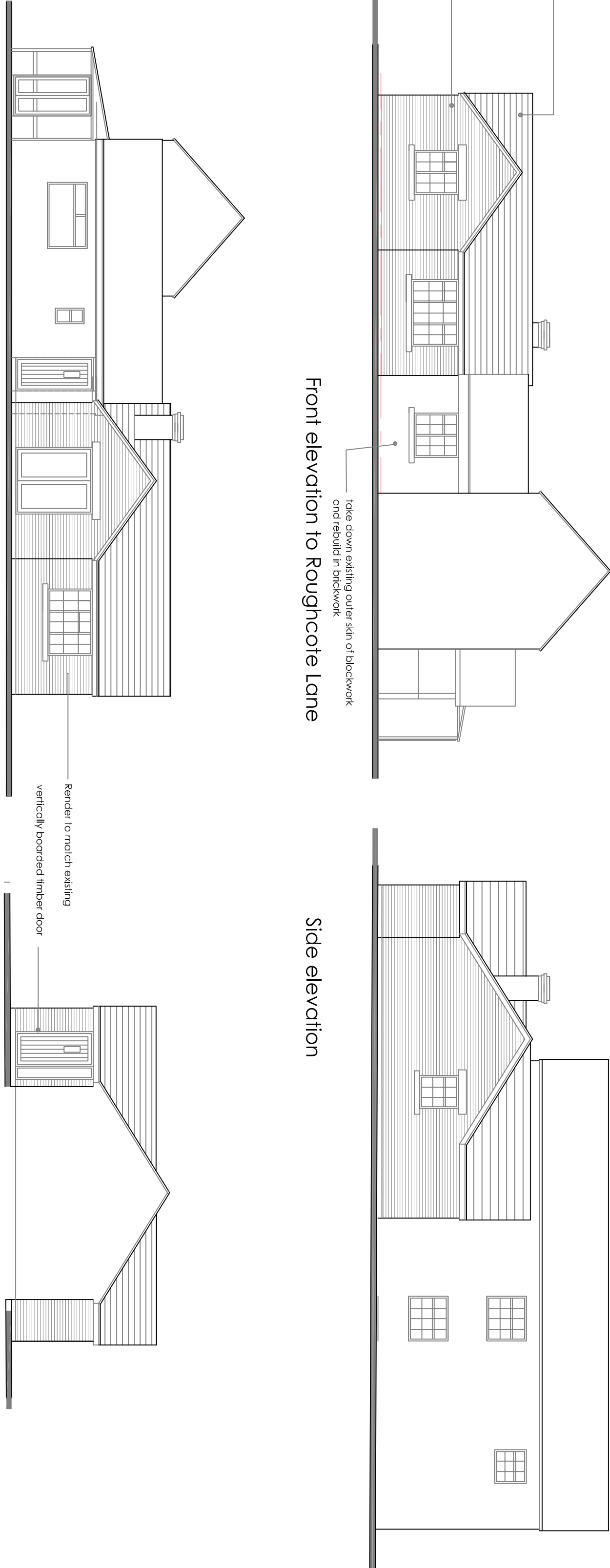

Rear elevation

Side elevation

Front elevation to Roughcote Lane

Side elevation

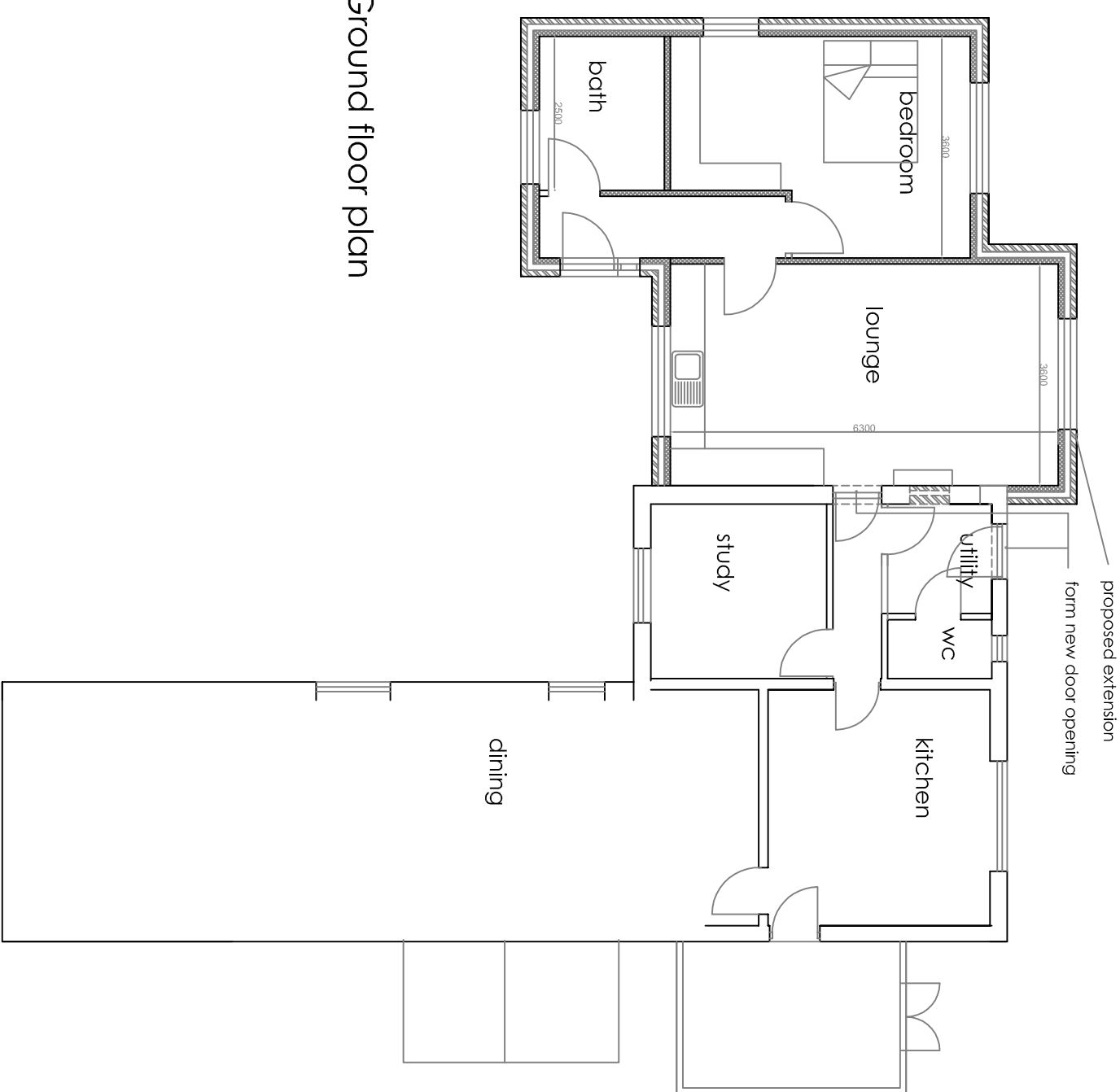

Ground floor plan

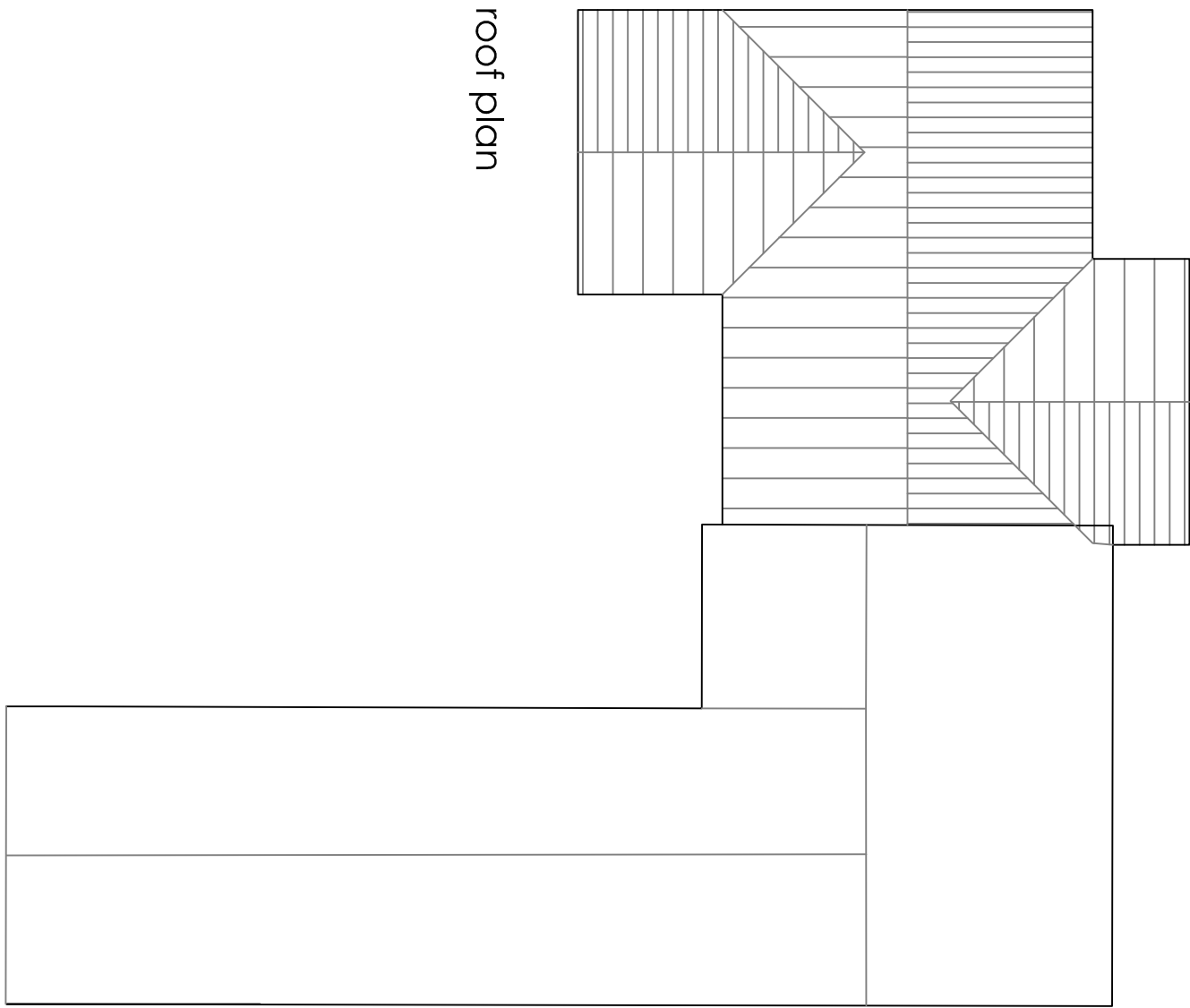

roof plan

**Robert Berry** MCIAT  
**Architectural services**  
10 Turin Close, Congleton, Cheshire, CW12 3BD  
t: 01260 279698 m: 07790 179693 e: robert.berry10@btopenworld.co.uk

Client  
**Mr W H Broad.**

Project  
**Proposed extension to The Hollies,  
Roughcote Lane, Caverswall,  
Stoke On Trent, Staffs ST11 9ES.**

Title  
**Scheme layout plan**

Scale: B/A1 1:100  
Date June 2015  
Dwg no 1513 /02 Rev A